SW 209th AVENUE NORTH - BLANTON STREET TO SW ALEXANDER STREET

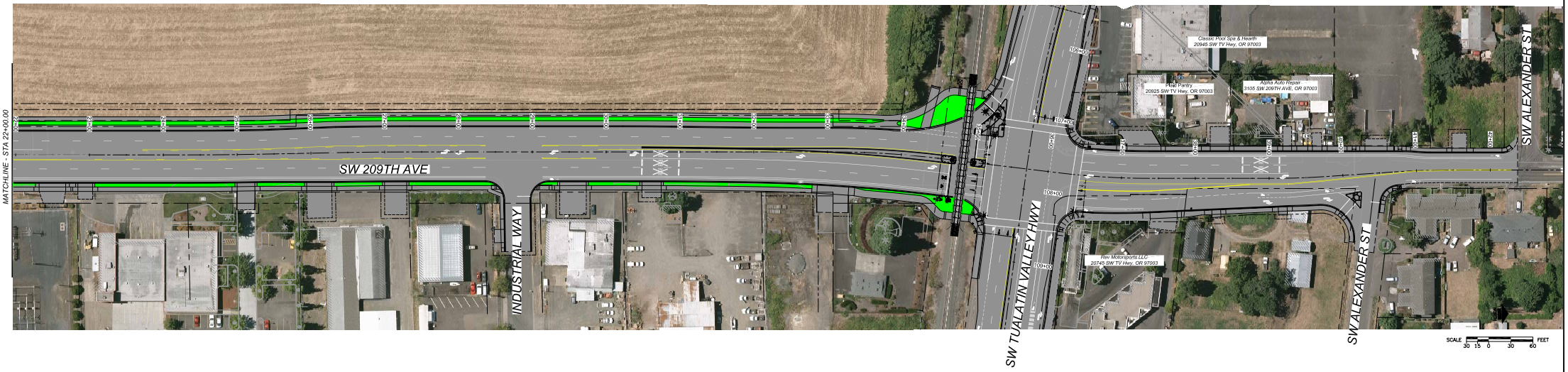

209th Avenue
ALEXANDER STREET TO BONNIWELL ROAD

DESIGN SUBJECT TO CHANGE

SW TUALATIN VALLEY HWY AT SW 209TH AVE

WASHINGTON COUNTY

DATE 6/13/19

REVISE