

Rural / Natural Resource Plan

**Land Use Districts**

-  Rural Residential - 5 (RR-5)
-  Agriculture and Forest - 5 (AF-5)
-  Agriculture and Forest - 10 (AF-10)
-  Agriculture and Forest - 20 (AF-20)
-  Exclusive Farm Use (EFU)
-  Exclusive Forest and Conservation (EFC)
-  Rural Commercial (R-COM)
-  Rural Industrial (R-IND)
-  Land Extensive Industrial (MA-E)
-  Urban Area

1 inch represents 20,000 feet  
0 10,000 20,000  
Feet  
(Original page size is 11 x 17)



Department of Land Use and Transportation  
Planning and Development Services Division





# Washington County Comprehensive Plan

## Rural / Natural Resource Plan

### Land Use Districts

- Agriculture and Forest - 5(AF-5)
- Agriculture and Forest - 10 (AF-10)
- Agriculture and Forest - 20 (AF-20)
- Exclusive Forest and Conservation (EFC)
- Rural Commercial (R-COM)
- Rural Industrial (R-IND)
- Urban Growth Boundary

1 inch represents 5,000 feet  
0 2,500 5,000 Feet  
(Original page size is 11 x 17)



Department of Land Use and Transportation  
Planning and Development Services Division

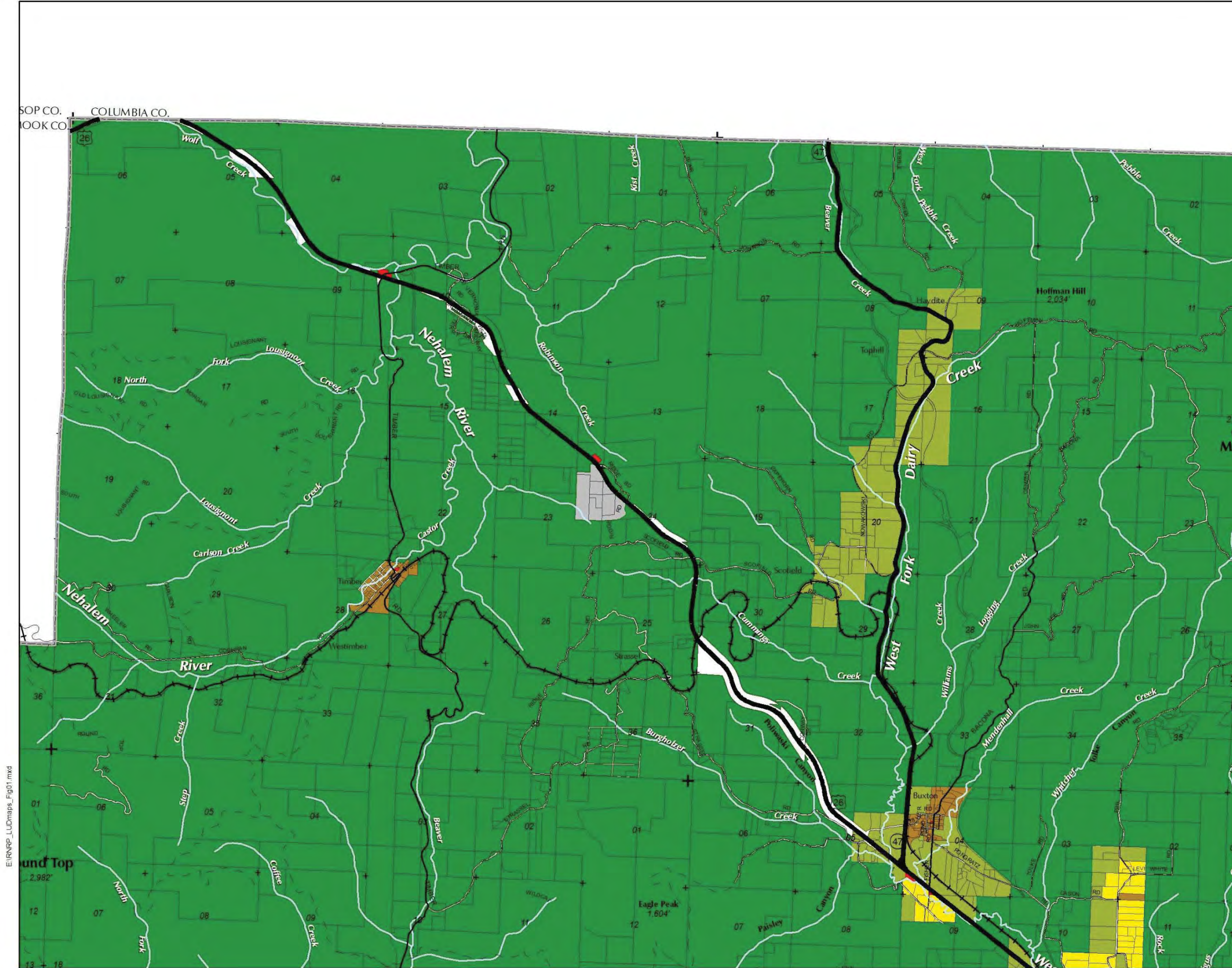





Rural / Natural Resource Plan

# Land Use Districts

- Agriculture and Forest - 5 (AF-5)
- Agriculture and Forest - 10 (AF-10)
- Agriculture and Forest - 20 (AF-20)
- Exclusive Farm Use (EFU)
- Exclusive Forest and Conservation (EFC)
- Urban Growth Boundary

1 inch represents 5,000 feet  
0 2,500 5,000 Feet  
(Original page size is 11 x 17)



Department of Land Use and Transportation  
Planning and Development Services Division

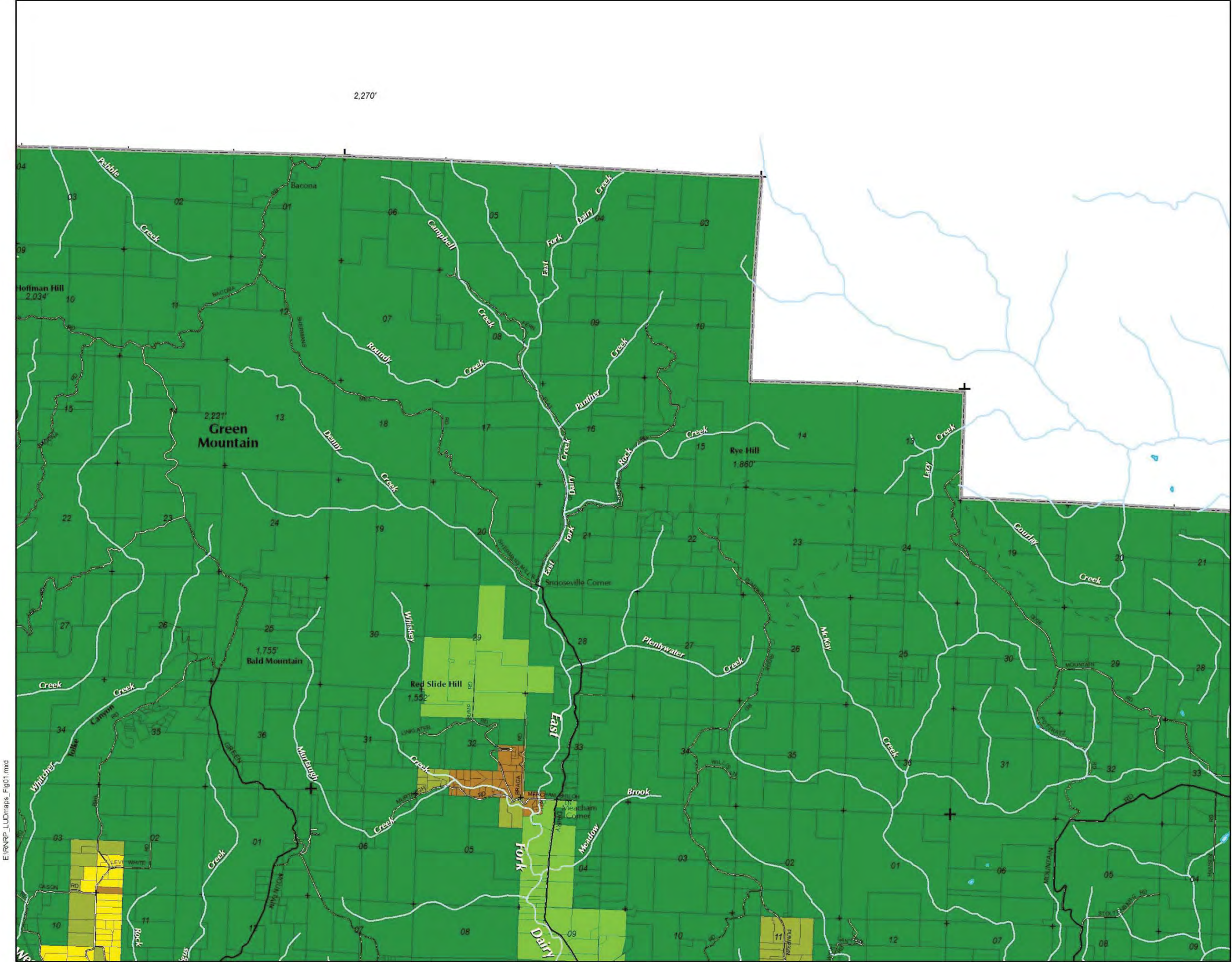

E:\NR\LP\_LUDmaps\_Fig01.mxd





Rural / Natural Resource Plan

Land Use Districts

- Agriculture and Forest - 5(AF-5)
- Agriculture and Forest - 10 (AF-10)
- Agriculture and Forest - 20 (AF-20)
- Exclusive Farm Use (EFU)
- Exclusive Forest and Conservation (EFC)
- Rural Commercial (R-COM)
- Rural Industrial (R-IND)
- Urban Growth Boundary
- Incorporated Area

1 inch represents 5,000 feet  
0 2,500 5,000 Feet  
(Original page size is 11 x 17)

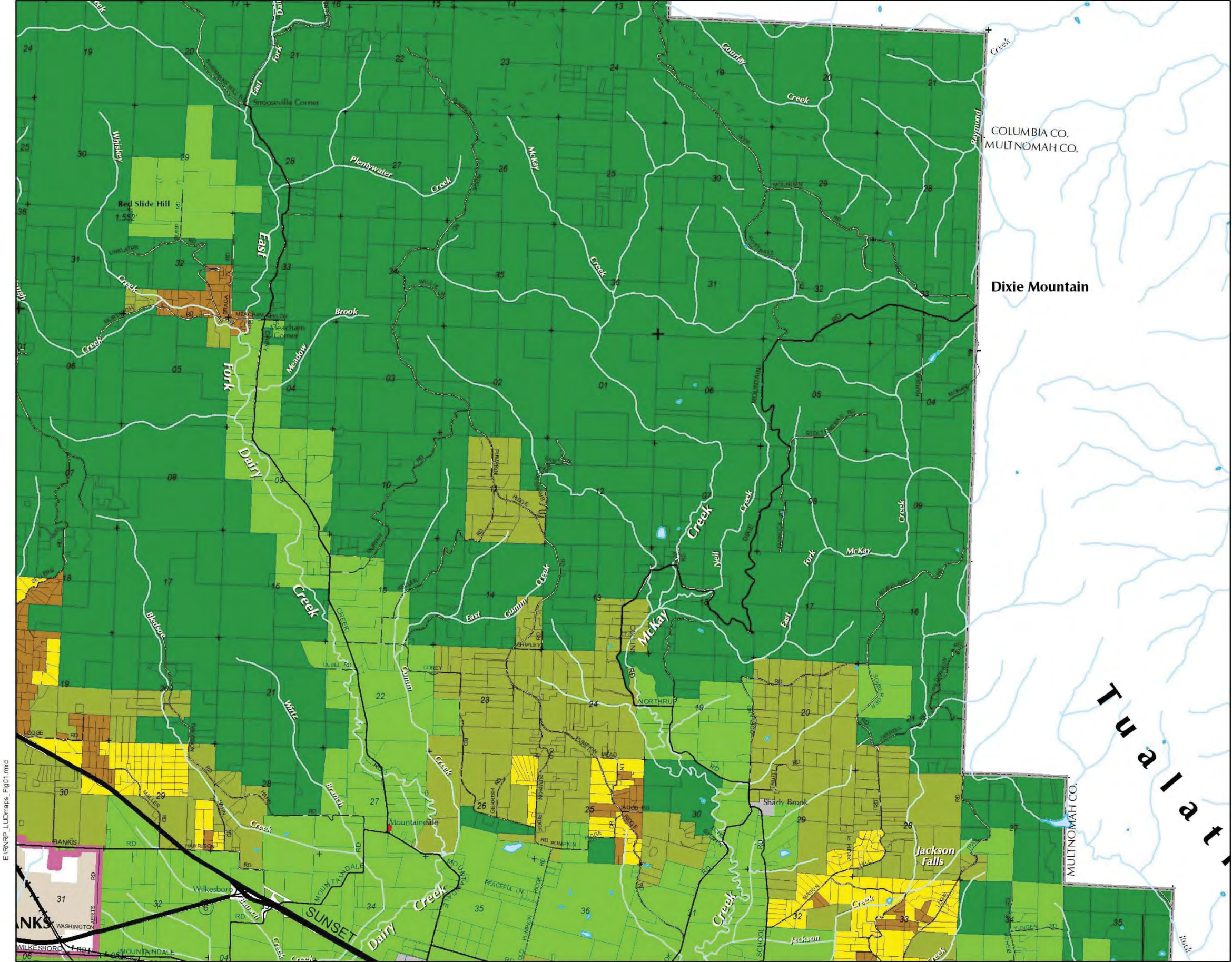

E:\RNRP\_LUDmaps\_Fig01.mxd





Rural / Natural Resource Plan

Land Use Districts

- Rural Residential - 5 (RR-5)
- Agriculture and Forest - 5(AF-5)
- Agriculture and Forest - 10 (AF-10)
- Agriculture and Forest - 20 (AF-20)
- Exclusive Farm Use (EFU)
- Exclusive Forest and Conservation (EFC)
- Rural Commercial (R-COM)
- Rural Industrial (R-IND)
- Land Extensive Industrial (MA-E)
- Urban Growth Boundary
- Incorporated Area

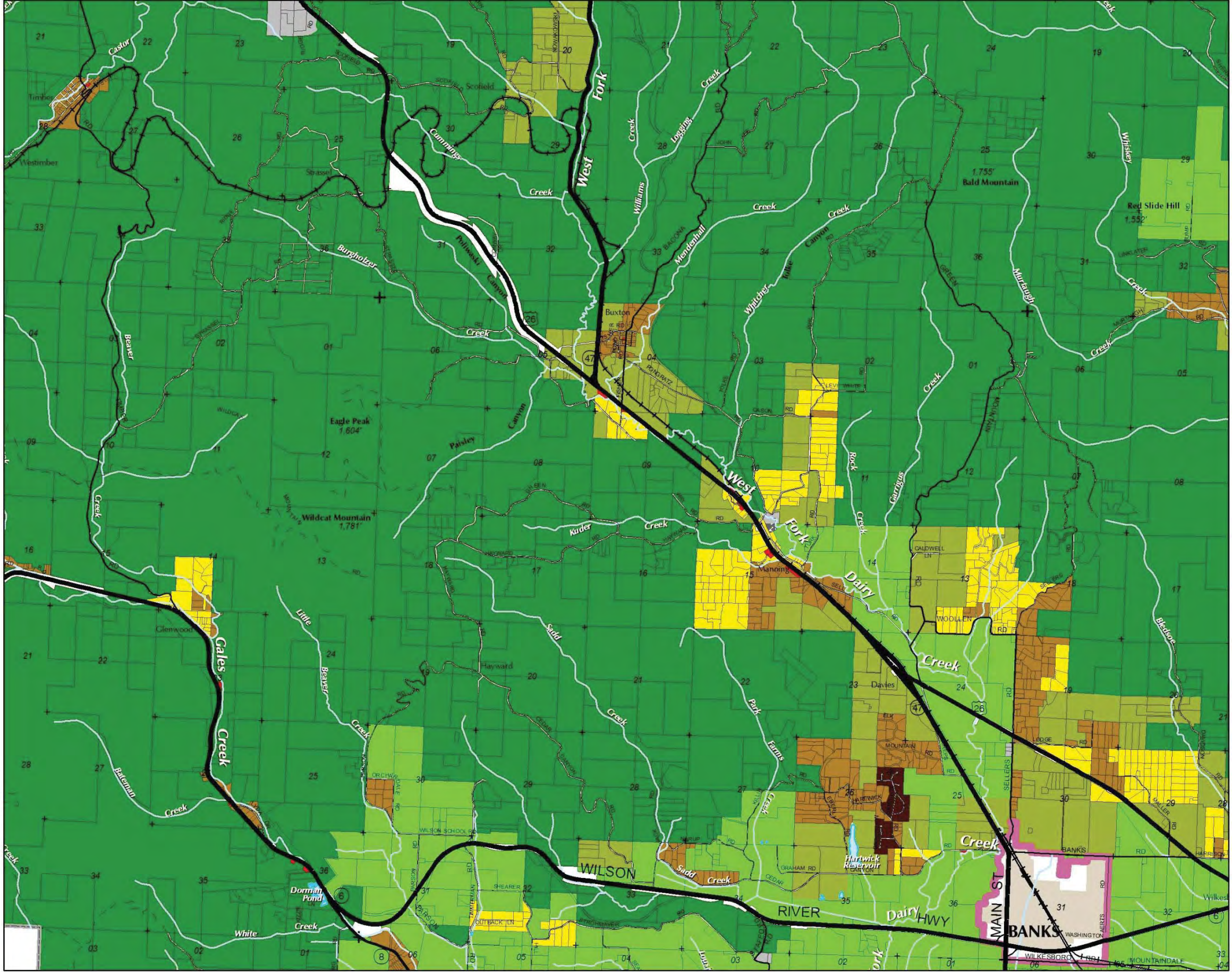
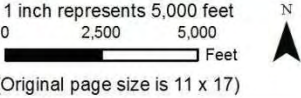

E:\RNRP\_LUDmaps\_Fig01.mxd





Rural / Natural Resource Plan

Land Use Districts

- Agriculture and Forest - 5(AF-5)
- Agriculture and Forest - 10 (AF-10)
- Exclusive Forest and Conservation (EFC)
- Rural Commercial (R-COM)
- Urban Growth Boundary

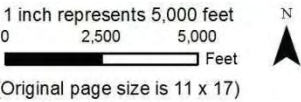

Department of Land Use and Transportation  
Planning and Development Services Division

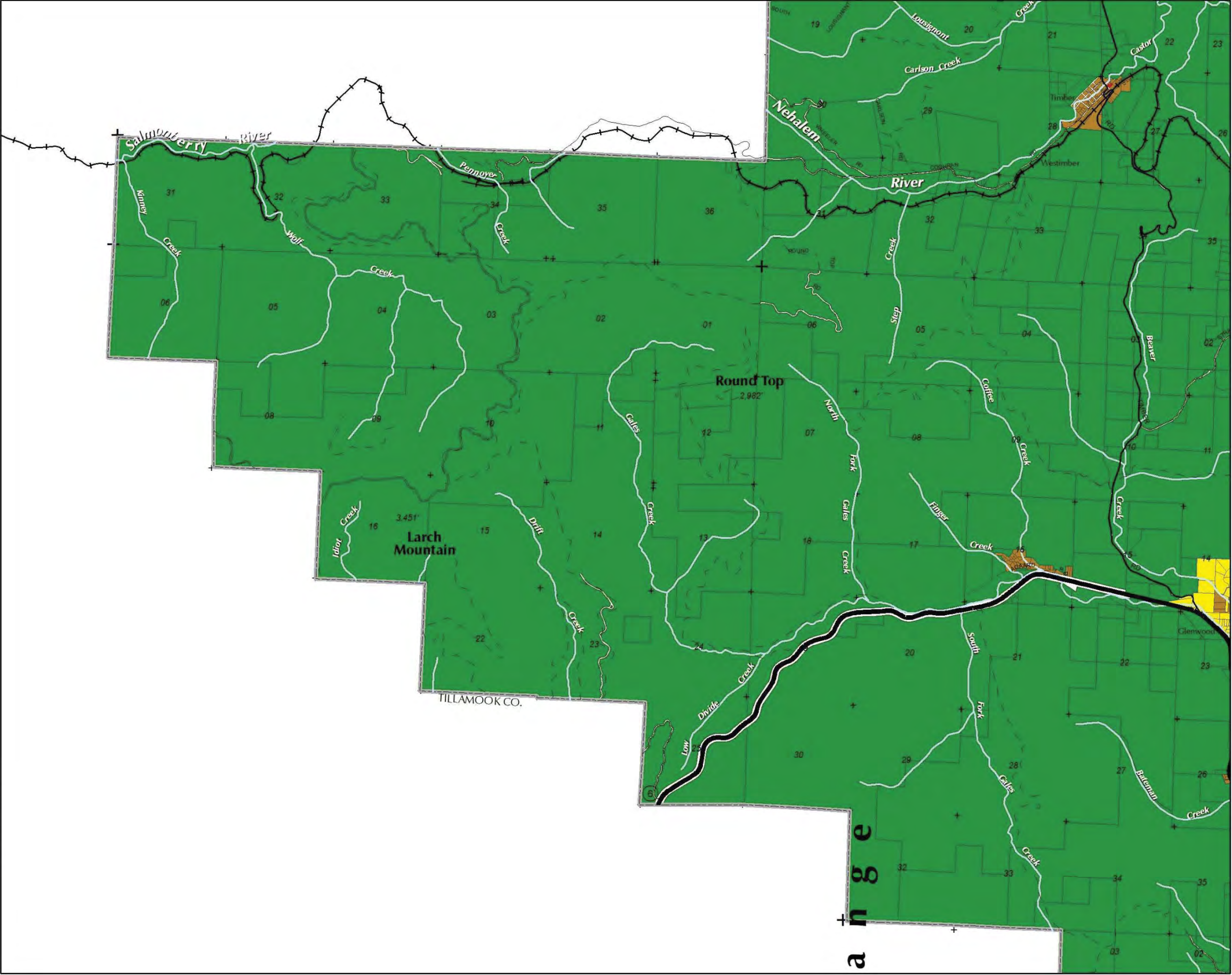





Rural / Natural Resource Plan

# Land Use Districts

- Agriculture and Forest - 5(AF-5)
- Agriculture and Forest - 10 (AF-10)
- Exclusive Farm Use (EFU)
- Exclusive Forest and Conservation (EFC)
- Rural Commercial (R-COM)
- Urban Growth Boundary

1 inch represents 5,000 feet  
0 2,500 5,000 Feet  
(Original page size is 11 x 17)



Department of Land Use and Transportation  
Planning and Development Services Division

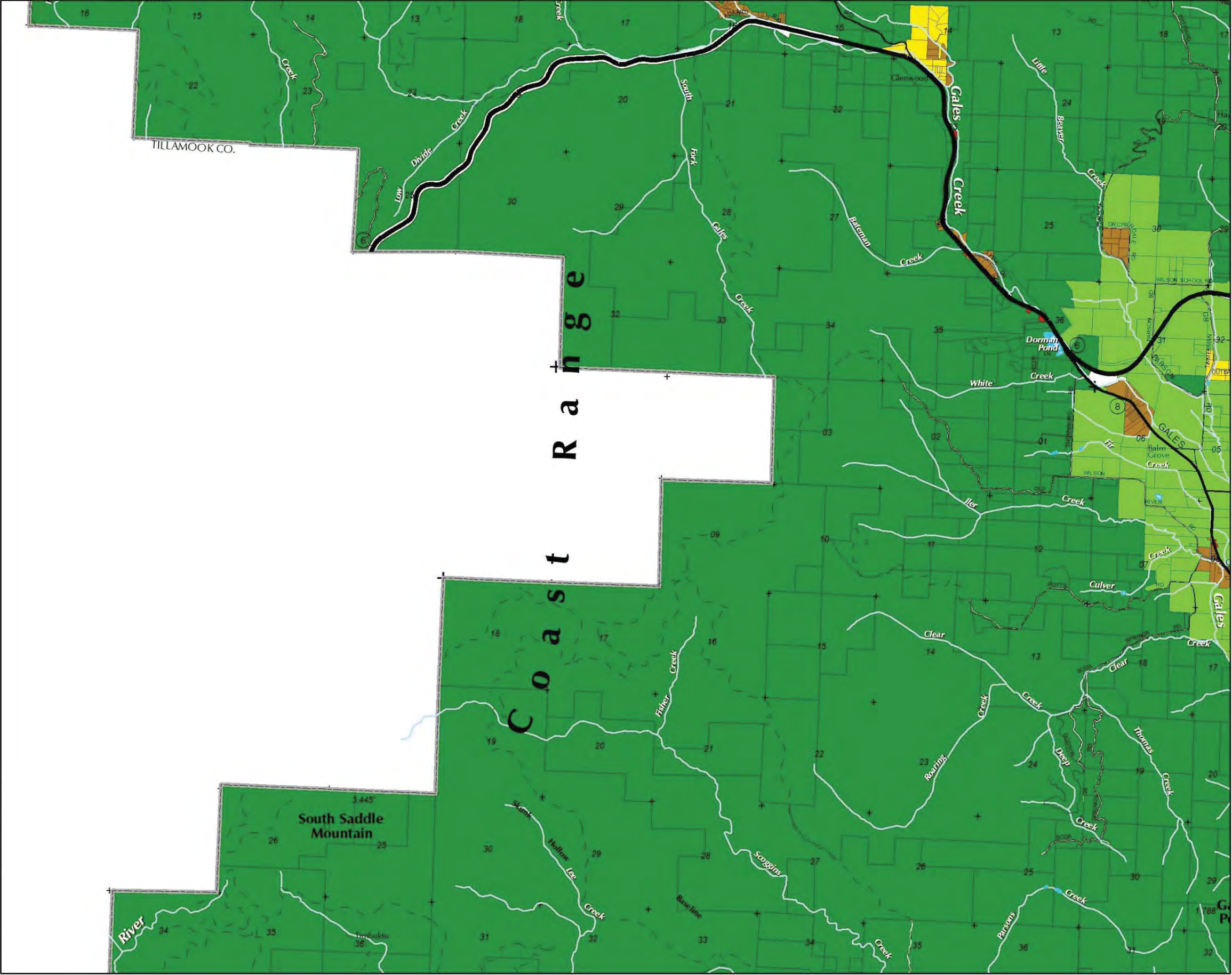





Washington County  
Comprehensive Plan

Rural / Natural Resource Plan

Land Use Districts

- Rural Residential - 5 (RR-5)
- Agriculture and Forest - 5(AF-5)
- Agriculture and Forest - 10 (AF-10)
- Agriculture and Forest - 20 (AF-20)
- Exclusive Farm Use (EFU)
- Exclusive Forest and Conservation (EFC)
- Rural Commercial (R-COM)
- Rural Industrial (R-IND)
- Land Extensive Industrial (MA-E)
- Urban Growth Boundary
- Incorporated Area

1 inch represents 5,000 feet  
0 2,500 5,000 Feet  
(Original page size is 11 x 17)



Department of Land Use and Transportation  
Planning and Development Services Division

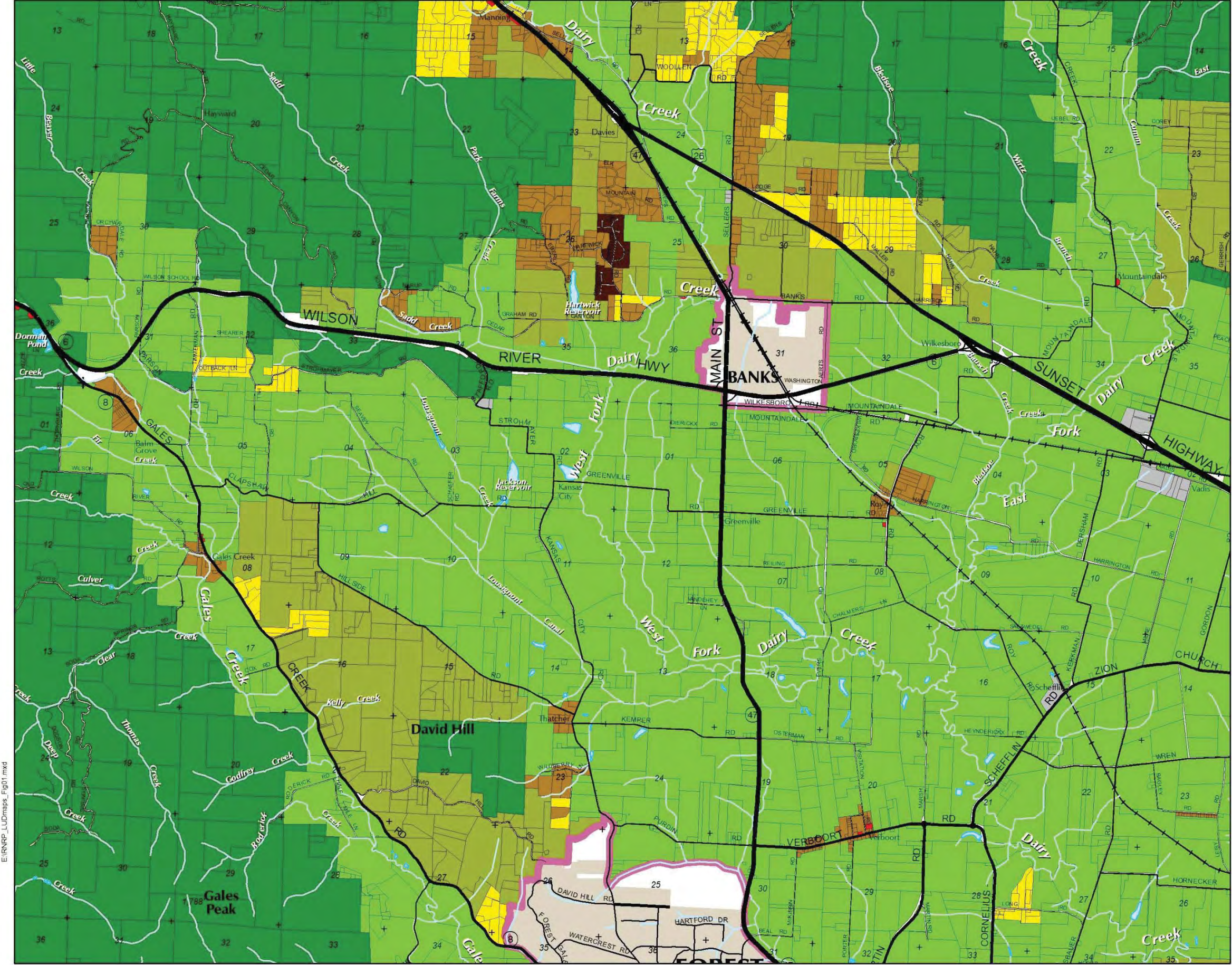





Rural / Natural Resource Plan

Land Use Districts

- Rural Residential - 5 (RR-5)
- Agriculture and Forest - 5 (AF-5)
- Agriculture and Forest - 10 (AF-10)
- Agriculture and Forest - 20 (AF-20)
- Exclusive Farm Use (EFU)
- Exclusive Forest and Conservation (EFC)
- Rural Commercial (R-COM)
- Rural Industrial (R-IND)
- Urban Growth Boundary
- Incorporated Area

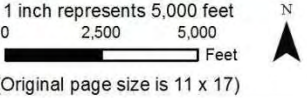

Department of Land Use and Transportation  
Planning and Development Services Division

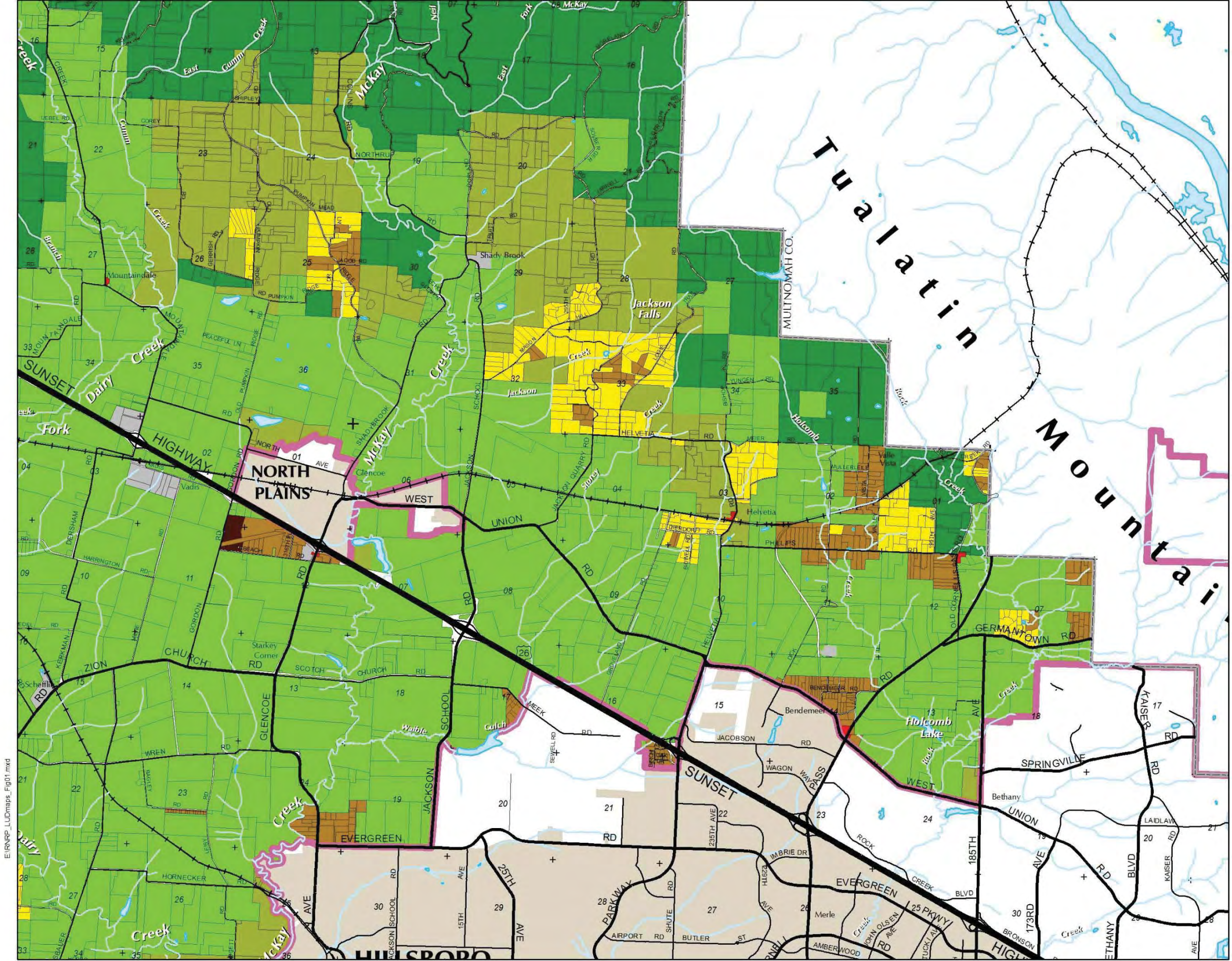

E:\RNRP\_LUDmaps\_Fig01.mxd





Rural / Natural Resource Plan

Land Use Districts

- Rural Residential - 5 (RR-5)
- Agriculture and Forest - 5(AF-5)
- Agriculture and Forest - 10 (AF-10)
- Agriculture and Forest - 20 (AF-20)
- Exclusive Farm Use (EFU)
- Exclusive Forest and Conservation (EFC)
- Rural Commercial (R-COM)
- Rural Industrial (R-IND)
- Land Extensive Industrial (MA-E)
- Urban Growth Boundary
- Incorporated Area

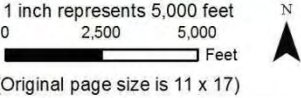

Department of Land Use and Transportation  
Planning and Development Services Division

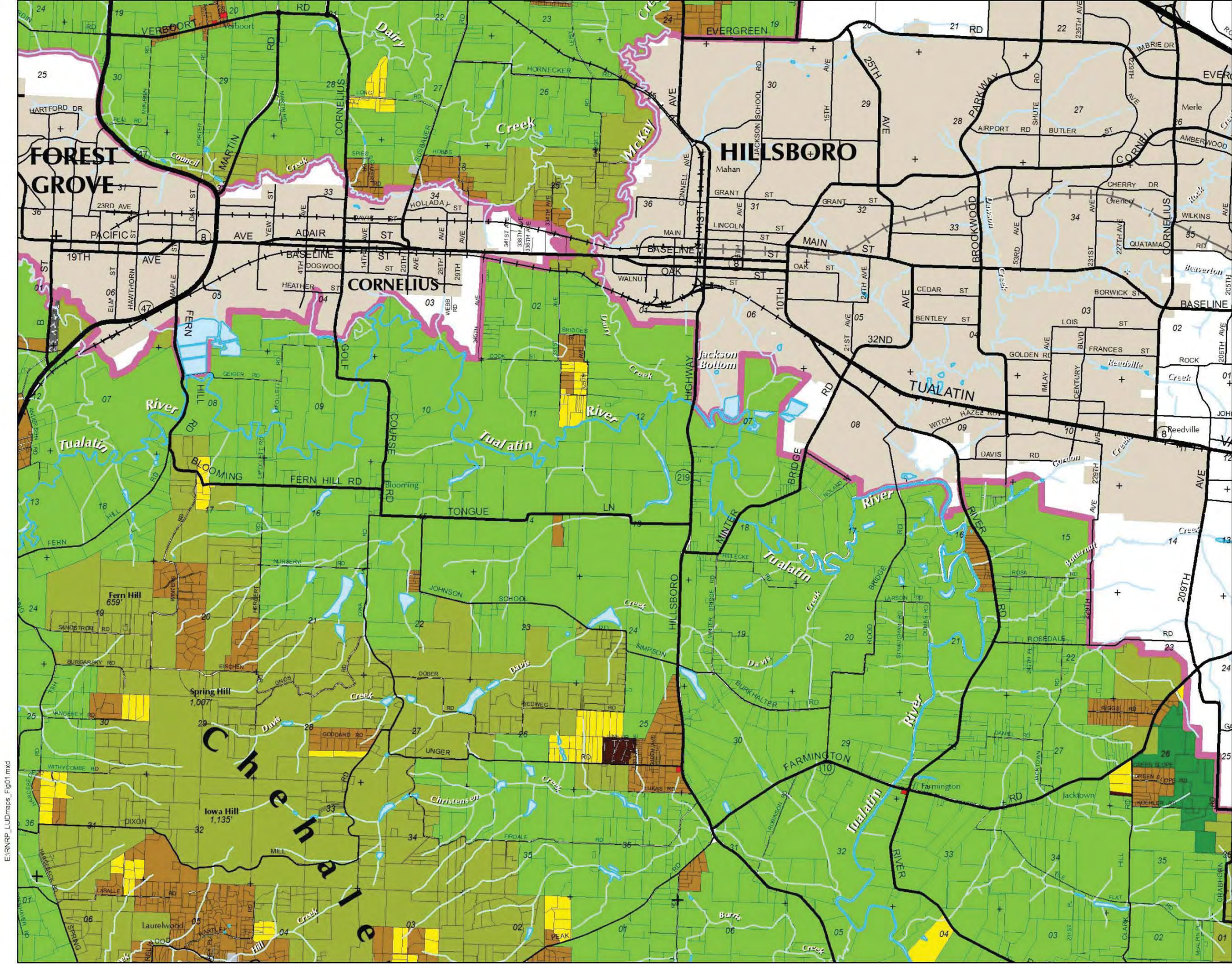





# Washington County Comprehensive Plan

## Rural / Natural Resource Plan

### Land Use Districts

- Rural Residential - 5 (RR-5)
- Agriculture and Forest - 5 (AF-5)
- Agriculture and Forest - 10 (AF-10)
- Agriculture and Forest - 20 (AF-20)
- Exclusive Farm Use (EFU)
- Exclusive Forest and Conservation (EFC)
- Rural Commercial (R-COM)
- Rural Industrial (R-IND)
- Land Extensive Industrial (MA-E)
- Urban Growth Boundary
- Incorporated Area

1 inch represents 5,000 feet  
0 2,500 5,000 Feet  
(Original page size is 11 x 17)



Department of Land Use and Transportation  
Planning and Development Services Division

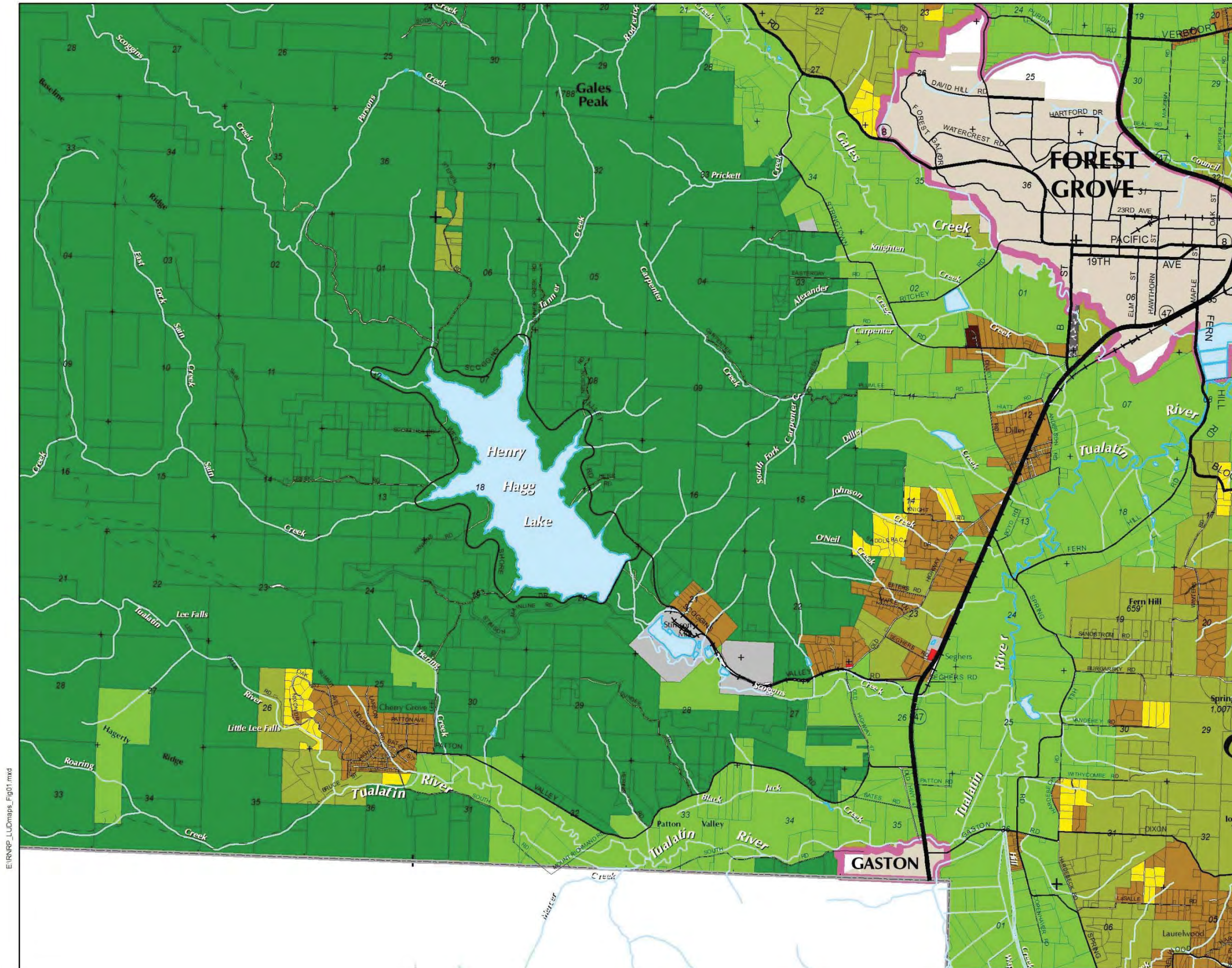







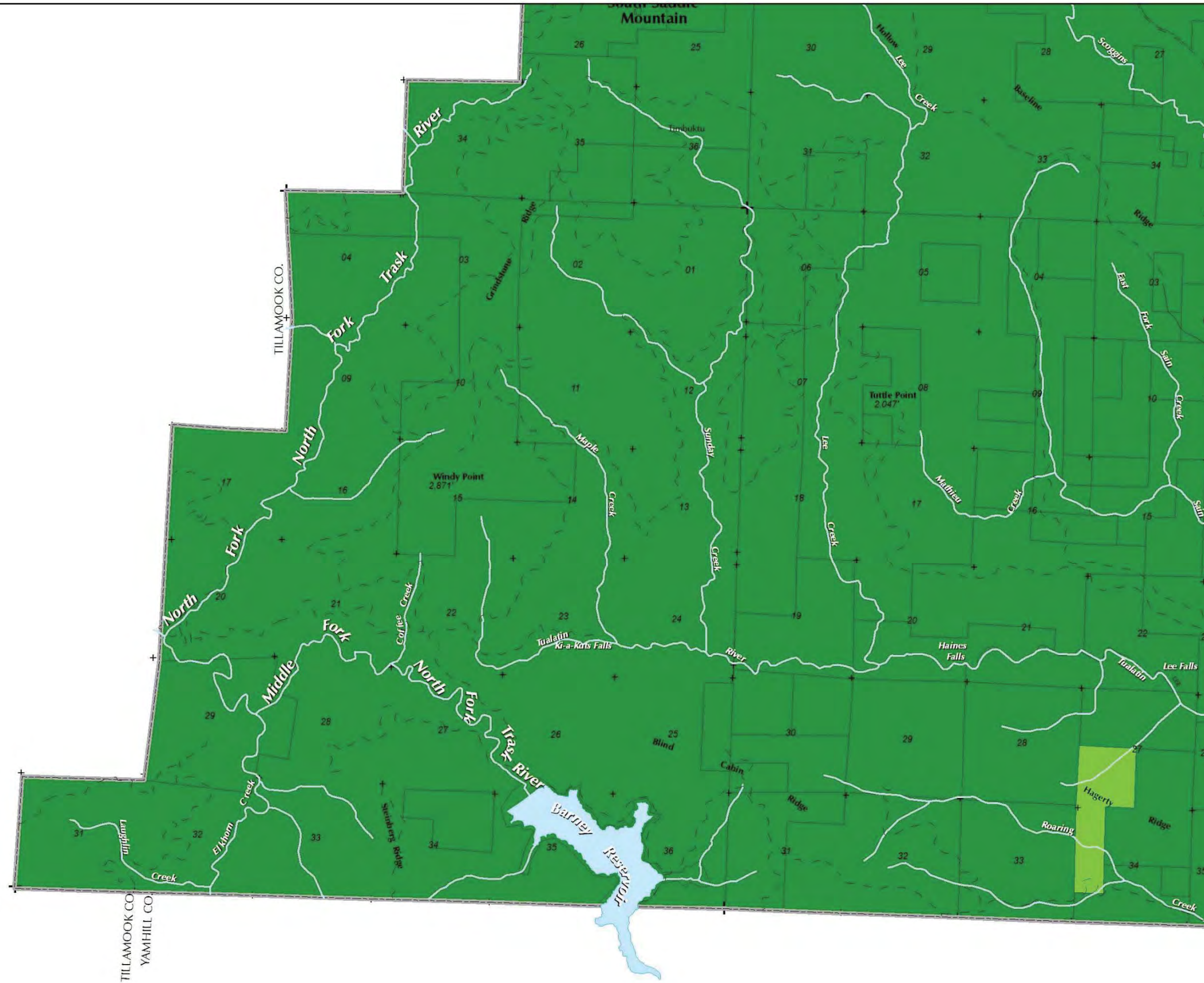

# Washington County Comprehensive Plan

## Rural / Natural Resource Plan

### Land Use Districts



-  Exclusive Farm Use (EFU)
-  Exclusive Forest and Conservation (EFC)
-  Urban Growth Boundary

1 inch represents 5,000 feet  
0 2,500 5,000 Feet  
(Original page size is 11 x 17)



Department of Land Use and Transportation  
Planning and Development Services Division





Rural / Natural Resource Plan

# Land Use Districts

- Rural Residential - 5 (RR-5)
- Agriculture and Forest - 5 (AF-5)
- Agriculture and Forest - 10 (AF-10)
- Agriculture and Forest - 20 (AF-20)
- Exclusive Farm Use (EFU)
- Exclusive Forest and Conservation (EFC)
- Rural Commercial (R-COM)
- Rural Industrial (R-IND)
- Urban Growth Boundary
- Incorporated Area

1 inch represents 5,000 feet  
0 2,500 5,000 Feet  
(Original page size is 11 x 17)



Department of Land Use and Transportation  
Planning and Development Services Division

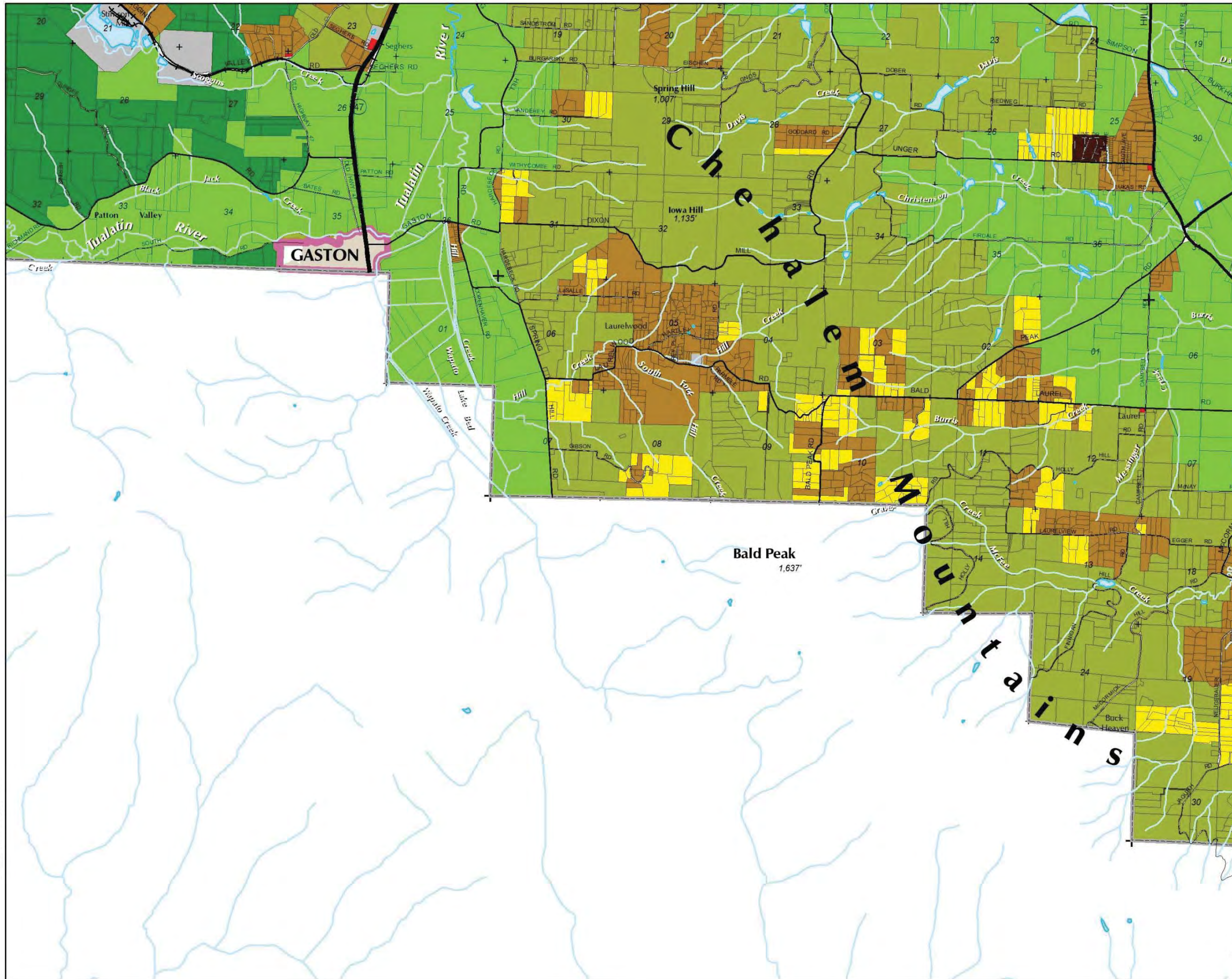





## Rural / Natural Resource Plan Land Use Districts

- Rural Residential - 5 (RR-5)
- Agriculture and Forest - 5 (AF-5)
- Agriculture and Forest - 10 (AF-10)
- Agriculture and Forest - 20 (AF-20)
- Exclusive Farm Use (EFU)
- Exclusive Forest and Conservation (EFC)
- Rural Commercial (R-COM)
- Rural Industrial (R-IND)
- Land Extensive Industrial (MA-E)
- Urban Growth Boundary
- Incorporated Area

1 inch represents 5,000 feet  
0 2,500 5,000 Feet  
(Original page size is 11 x 17)



Department of Land Use and Transportation  
Planning and Development Services Division

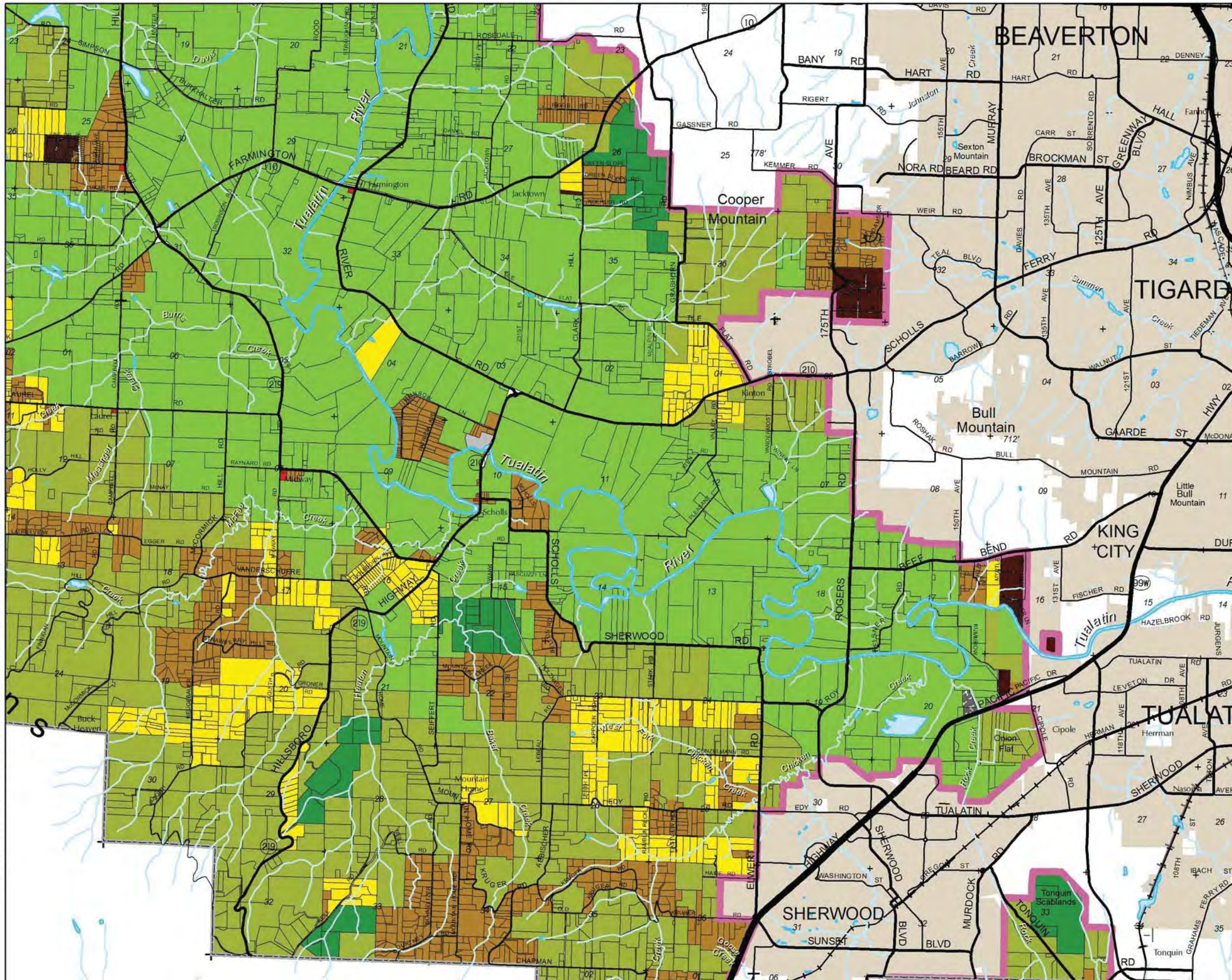





# Washington County Comprehensive Plan

## Rural / Natural Resource Plan

### Land Use Districts

- Rural Residential - 5 (RR-5)
- Agriculture and Forest - 5 (AF-5)
- Agriculture and Forest - 10 (AF-10)
- Agriculture and Forest - 20 (AF-20)
- Exclusive Farm Use (EFU)
- Exclusive Forest and Conservation (EFC)
- Rural Commercial (R-COM)
- Rural Industrial (R-IND)
- Land Extensive Industrial (MA-E)
- Urban Growth Boundary
- Incorporated Area

1 inch represents 5,000 feet  
0 2,500 5,000 Feet  
(Original page size is 11 x 17)



Department of Land Use and Transportation  
Planning and Development Services Division

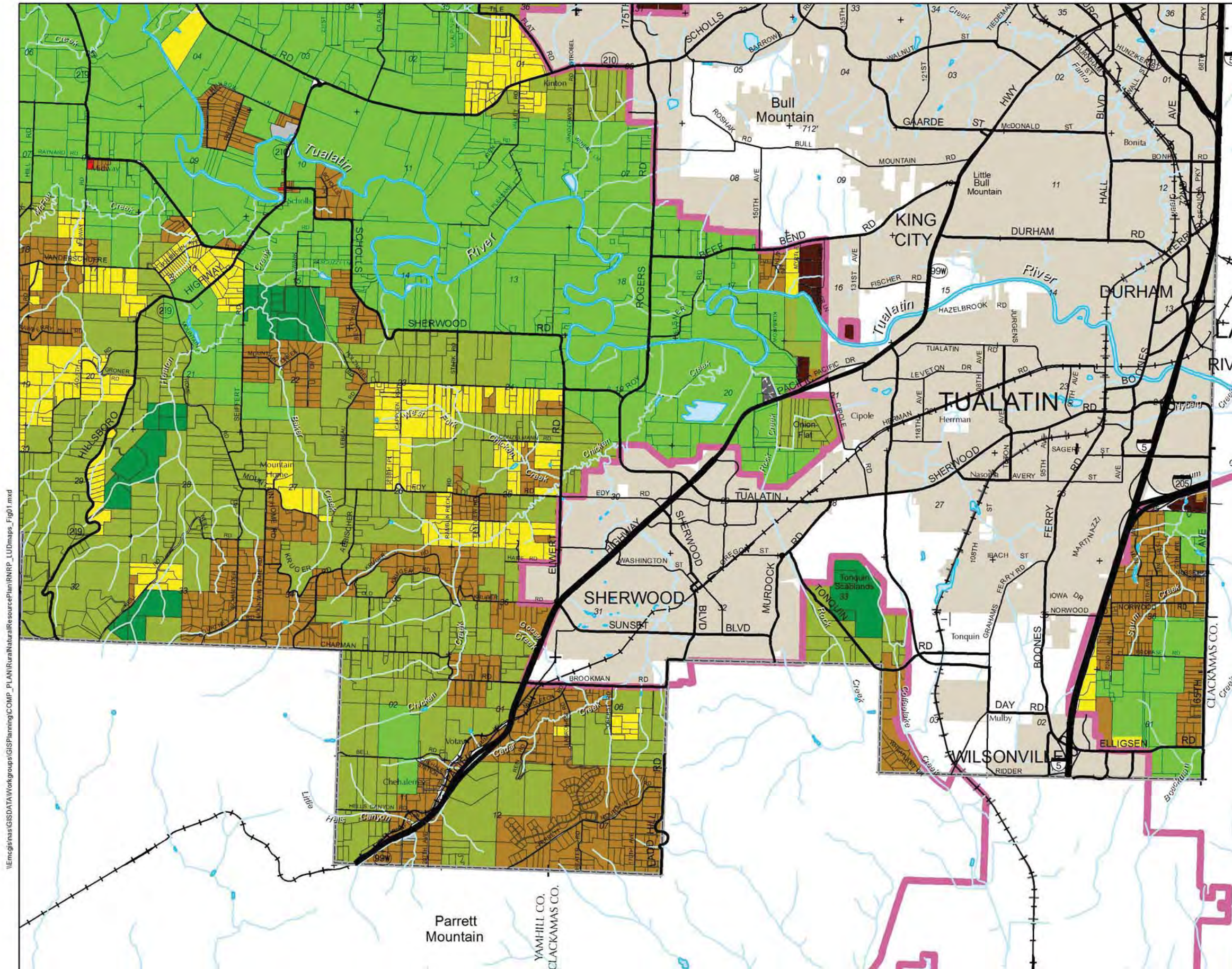



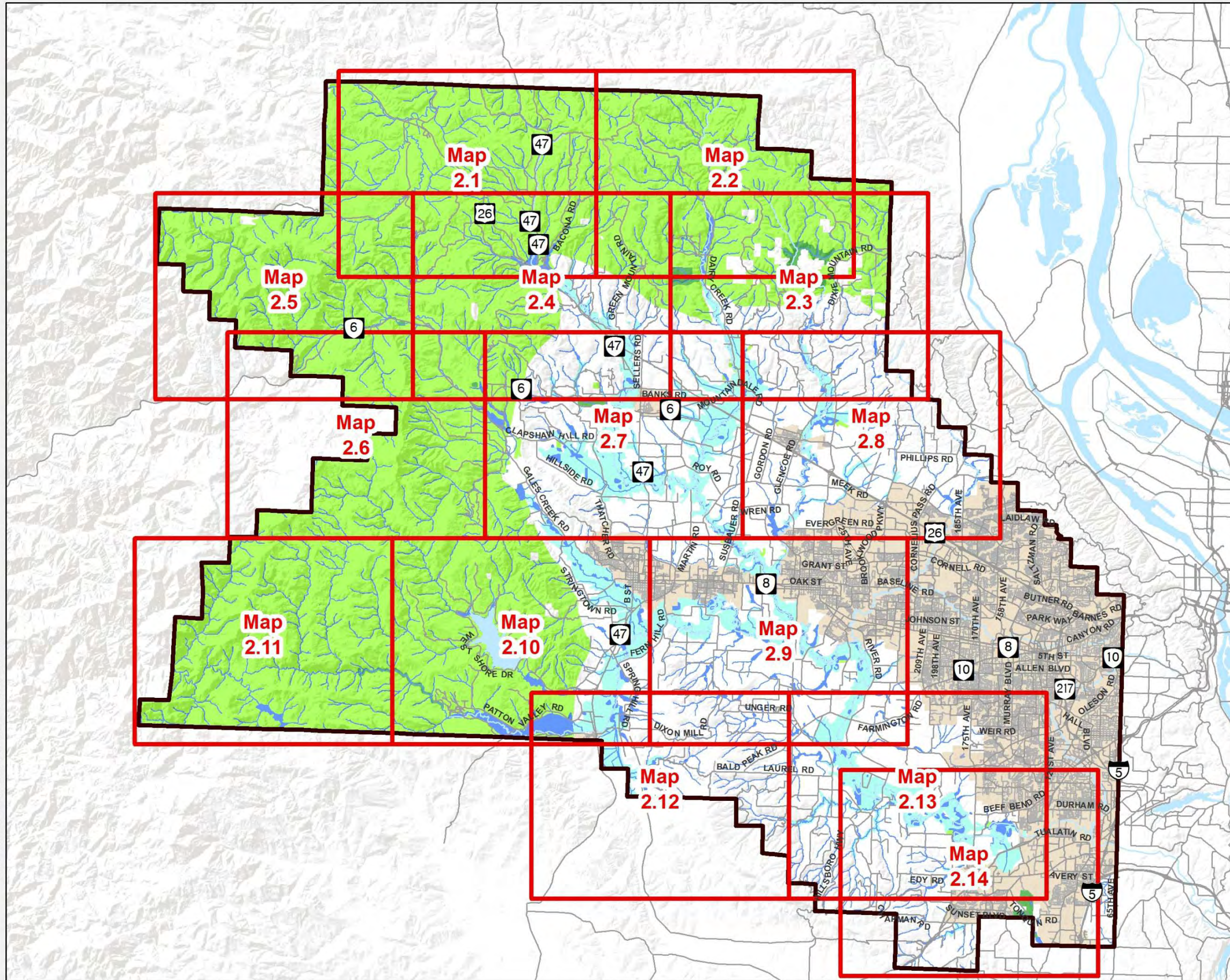

Rural / Natural Resource Plan

**Goal 5  
Resources**

- Urban Area
- Significant Natural Resources
  - Water Area & Wetland
  - Water Area & Wetland and Fish & Wildlife Habitat
  - OpenSpace
  - Wildlife Habitat
  - Significant Natural Area

1 inch represents 20,000 feet  
0 10,000 20,000 Feet  
(Original page size is 11 x 17)





Rural / Natural Resource Plan

# Goal 5 Resources

- Scenic Resources**
- Scenic Feature
  - Scenic Route
- Significant Natural Resources**
- Water Area & Wetland
  - Water Area & Wetland and Fish & Wildlife Habitat
  - Wildlife Habitat
  - Significant Natural Area
- Historic and Cultural Resource Overlay District**
- Historic and Cultural Resource Overlay District
- Mineral and Aggregate Areas**
- District A
  - District B
  - Urban Growth Boundary
  - Resource overlap

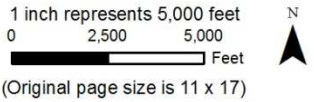

Department of Land Use and Transportation  
Planning and Development Services Division

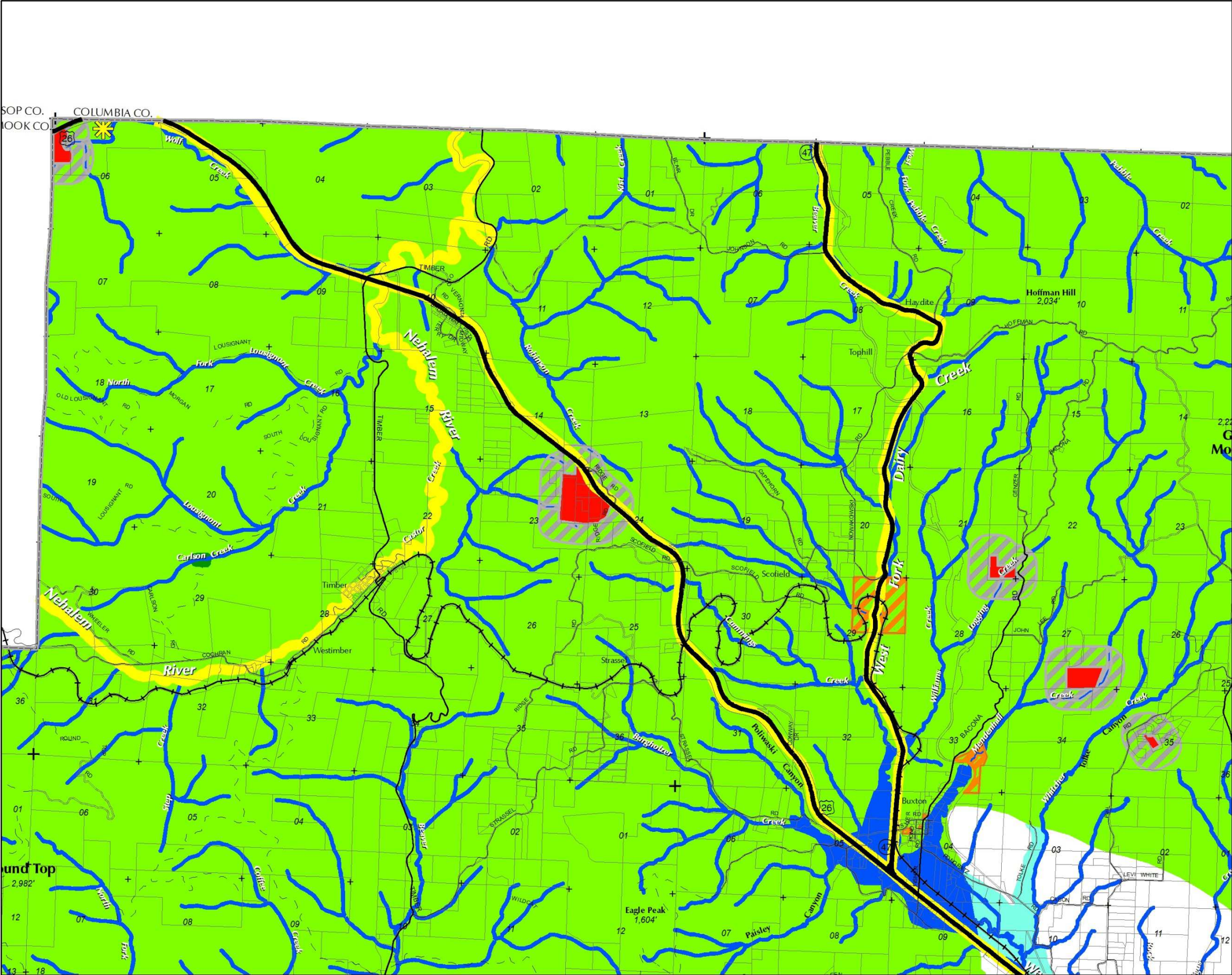

J:\Workgroups\GIS\Planning\Comp\_Plan\RNRP\_G5maps\_Fig02.mxd





Rural / Natural Resource Plan

# Goal 5 Resources

- Scenic Resources**
- Scenic Feature
  - Scenic View
- Significant Natural Resources**
- Water Area & Wetland
  - Water Area & Wetland and Fish & Wildlife Habitat
  - Wildlife Habitat
  - Significant Natural Area
- Historic and Cultural Resource Overlay District**
- Historic and Cultural Resource Overlay District
- Mineral and Aggregate Areas**
- District A
  - District B
  - Urban Growth Boundary
  - Resource overlap

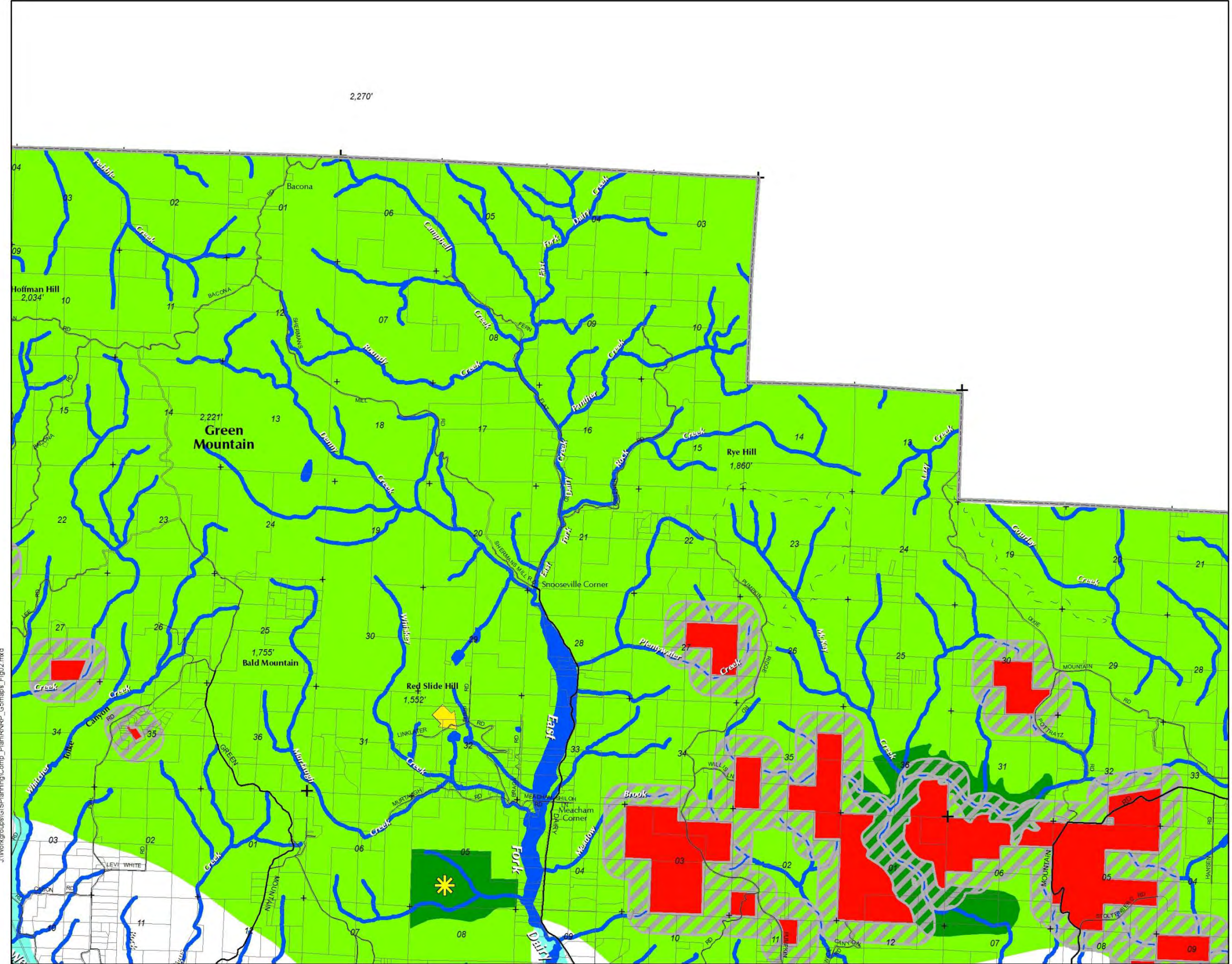
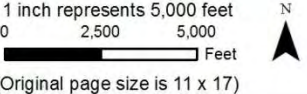





Rural / Natural Resource Plan

## Goal 5 Resources

### Scenic Resources

-  Scenic Feature
-  Scenic View
-  Scenic Route

### Significant Natural Resources

-  Water Area & Wetland
-  Water Area & Wetland and Fish & Wildlife Habitat
-  Wildlife Habitat
-  Significant Natural Area

### Historic and Cultural Resource Overlay District

-  Historic and Cultural Resource Overlay District

### Mineral and Aggregate Areas

-  District A
-  District B
-  Urban Growth Boundary
-  Incorporated Area
-  Resource overlap

1 inch represents 5,000 feet  
0 2,500 5,000 Feet  
(Original page size is 11 x 17)



Department of Land Use and Transportation  
Planning and Development Services Division

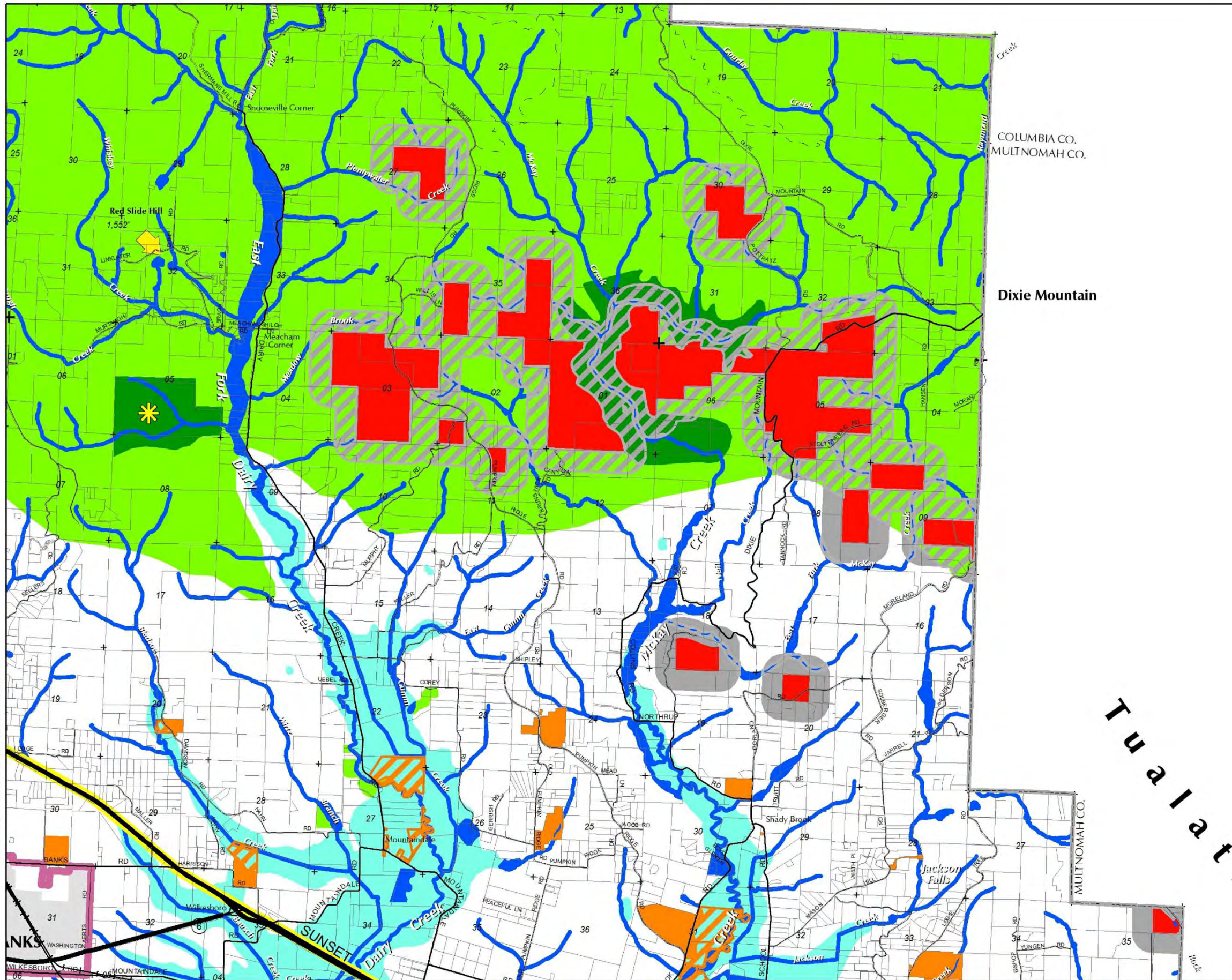





## Rural / Natural Resource Plan

### Goal 5 Resources

#### Scenic Resources

- Scenic Feature
- Scenic View
- Scenic Route

#### Significant Natural Resources

- Water Area & Wetland
- Water Area & Wetland and Fish & Wildlife Habitat
- Wildlife Habitat
- Significant Natural Area

#### Historic and Cultural Resource Overlay District

- Historic and Cultural Resource Overlay District

#### Mineral and Aggregate Areas

- District A
- District B
- Urban Growth Boundary
- Incorporated Area
- Resource overlap

1 inch represents 5,000 feet  
0 2,500 5,000 Feet  
(Original page size is 11 x 17)



Department of Land Use and Transportation  
Planning and Development Services Division

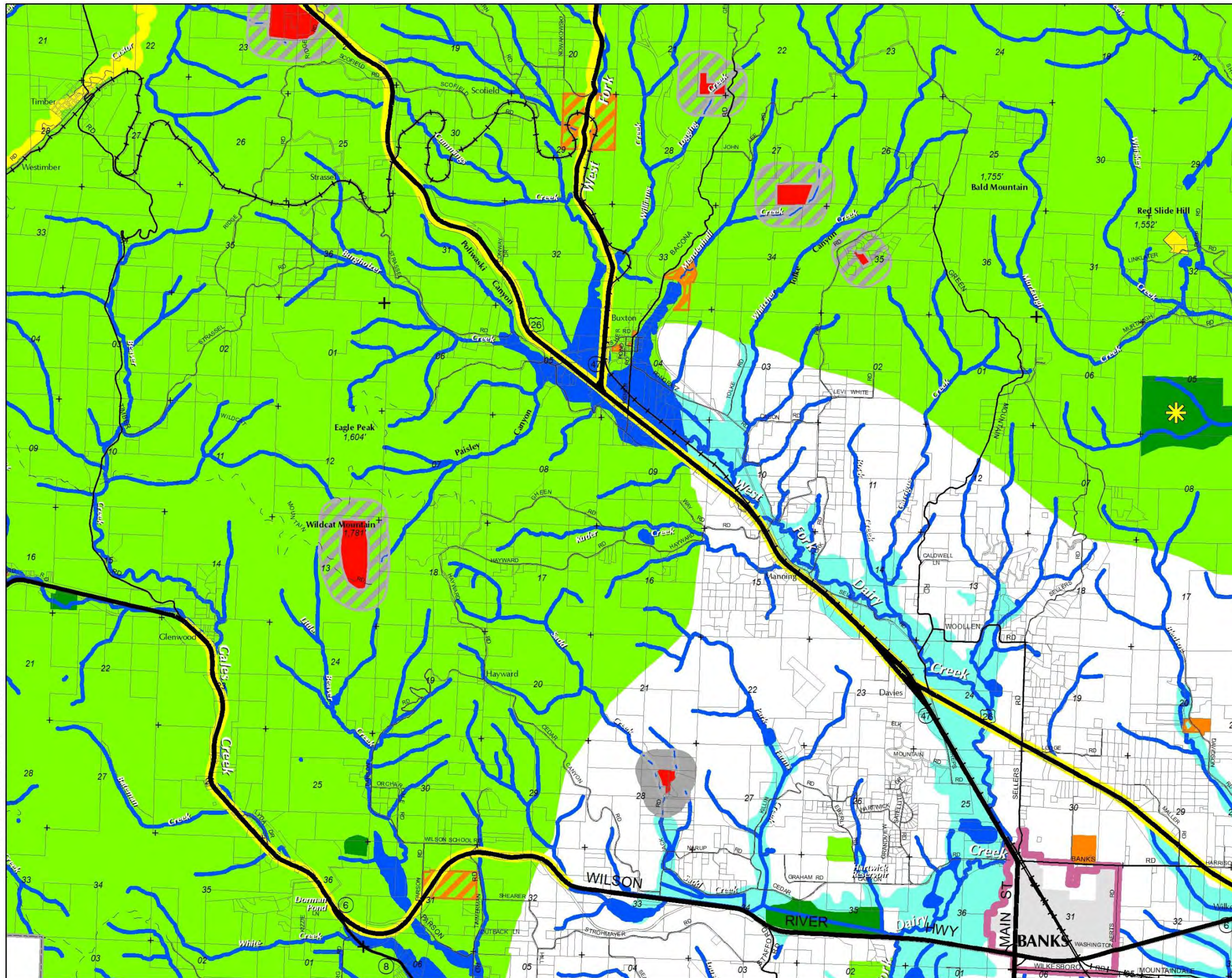





Rural / Natural Resource Plan

Goal 5  
Resources

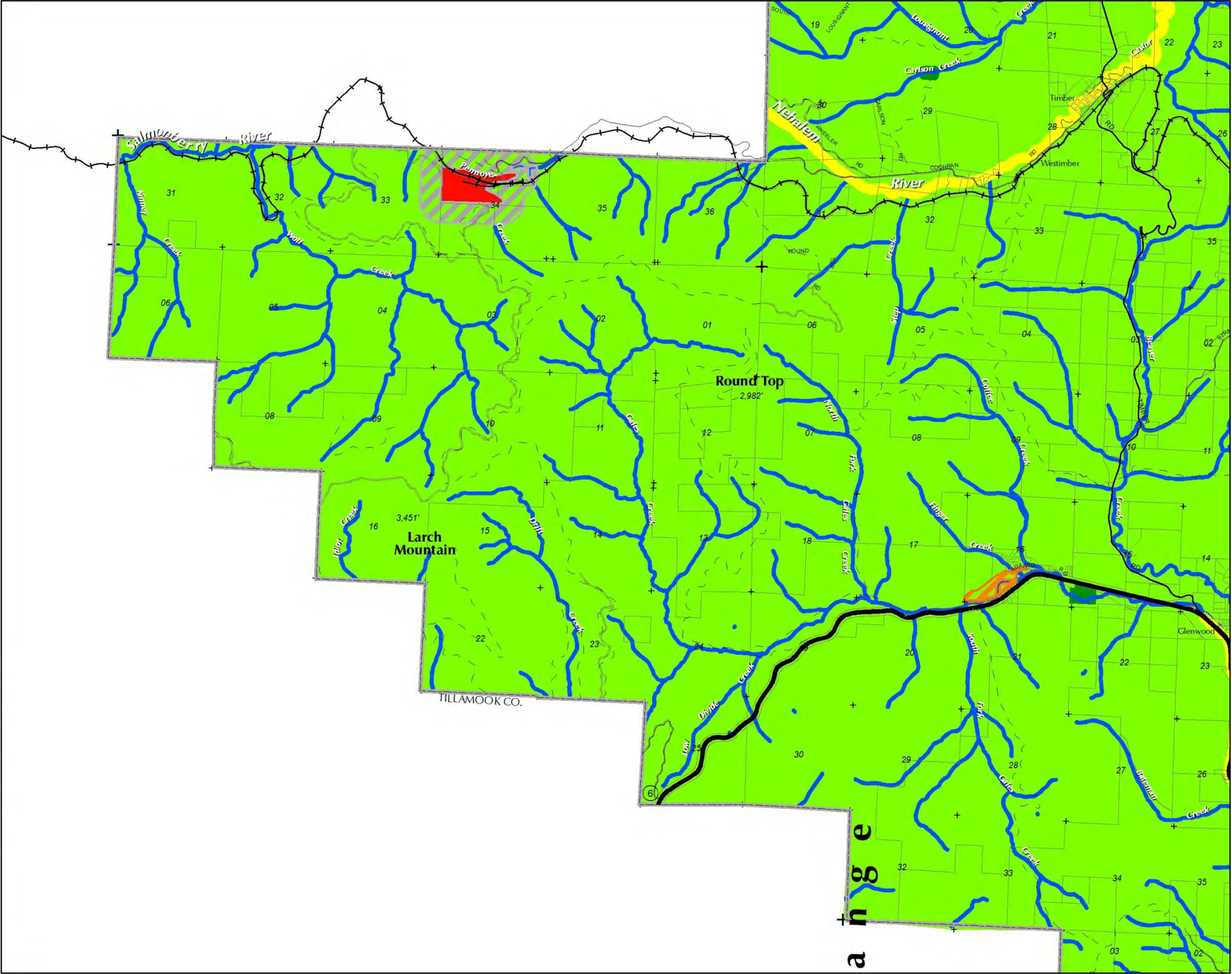

- Scenic Route
- Significant Natural Resources**
  - Water Area & Wetland and Fish & Wildlife Habitat
  - Wildlife Habitat
  - Significant Natural Area
- Historic and Cultural Resource Overlay District**
  - Historic and Cultural Resource Overlay District
- Mineral and Aggregate Areas**
  - District A
  - District B
  - Urban Growth Boundary
  - Resource overlap

1 inch represents 5,000 feet  
0 2,500 5,000 Feet  
(Original page size is 11 x 17)



## Rural / Natural Resource Plan

## Goal 5

### Resources

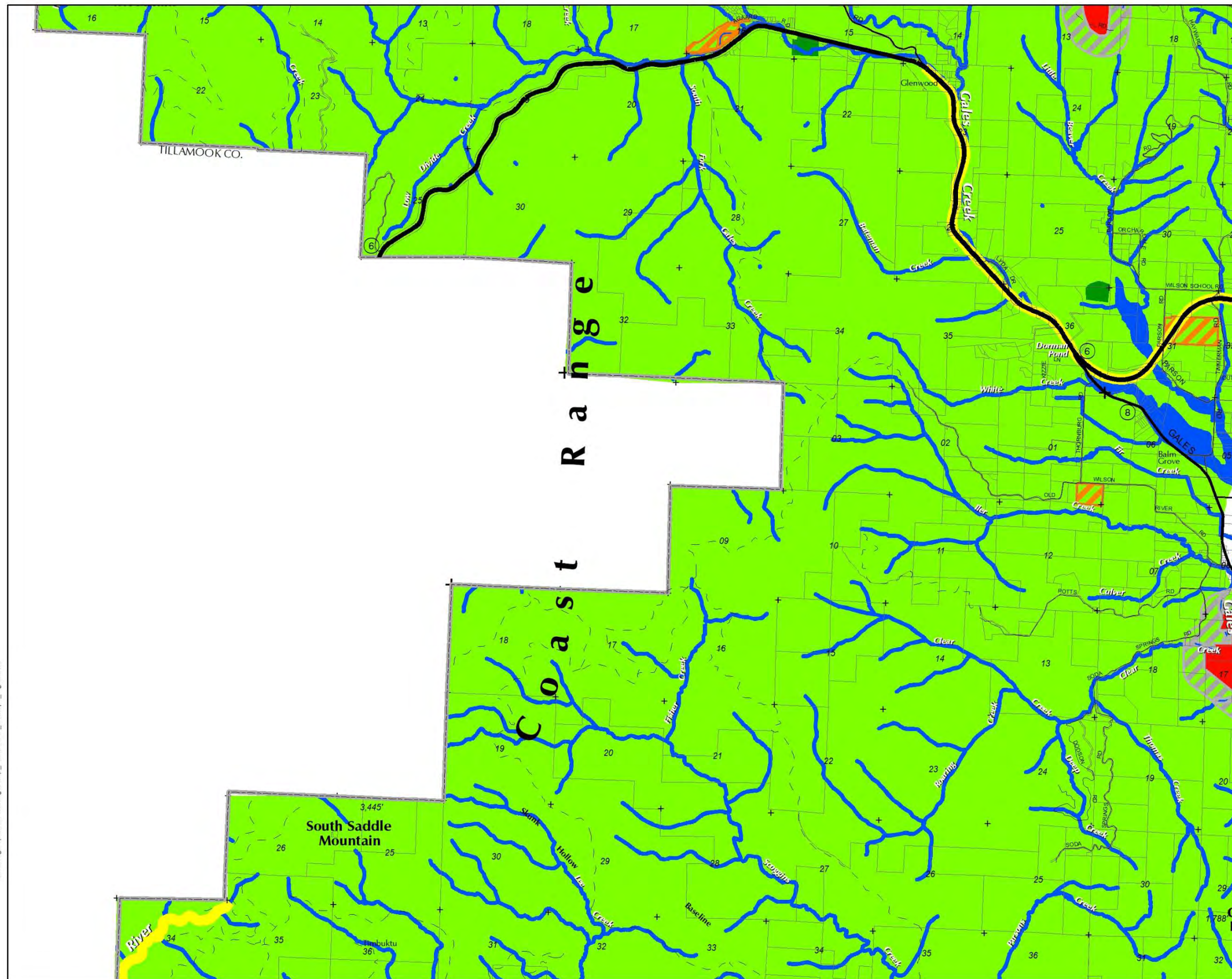

## Significant Natural Resources

Water Area &amp; Wetland and Fish &amp; Wildlife Habitat

**Wildlife Habitat**

 Significant Natural Area

**Historic and Cultural Resource Overlay District**

Historic and Cultural Resource Overlay District

## Mineral and Aggregate Areas

District A

District B

 Urban Growth Boundary *Resource overlap*

1 inch represents 5,000 feet

0 2,500 5,000

Feet

(Original page size is 11 x 17)



Department of Land Use and Transportation  
Planning and Development Services Division



## Rural / Natural Resource Plan

## Goal 5

### Resources

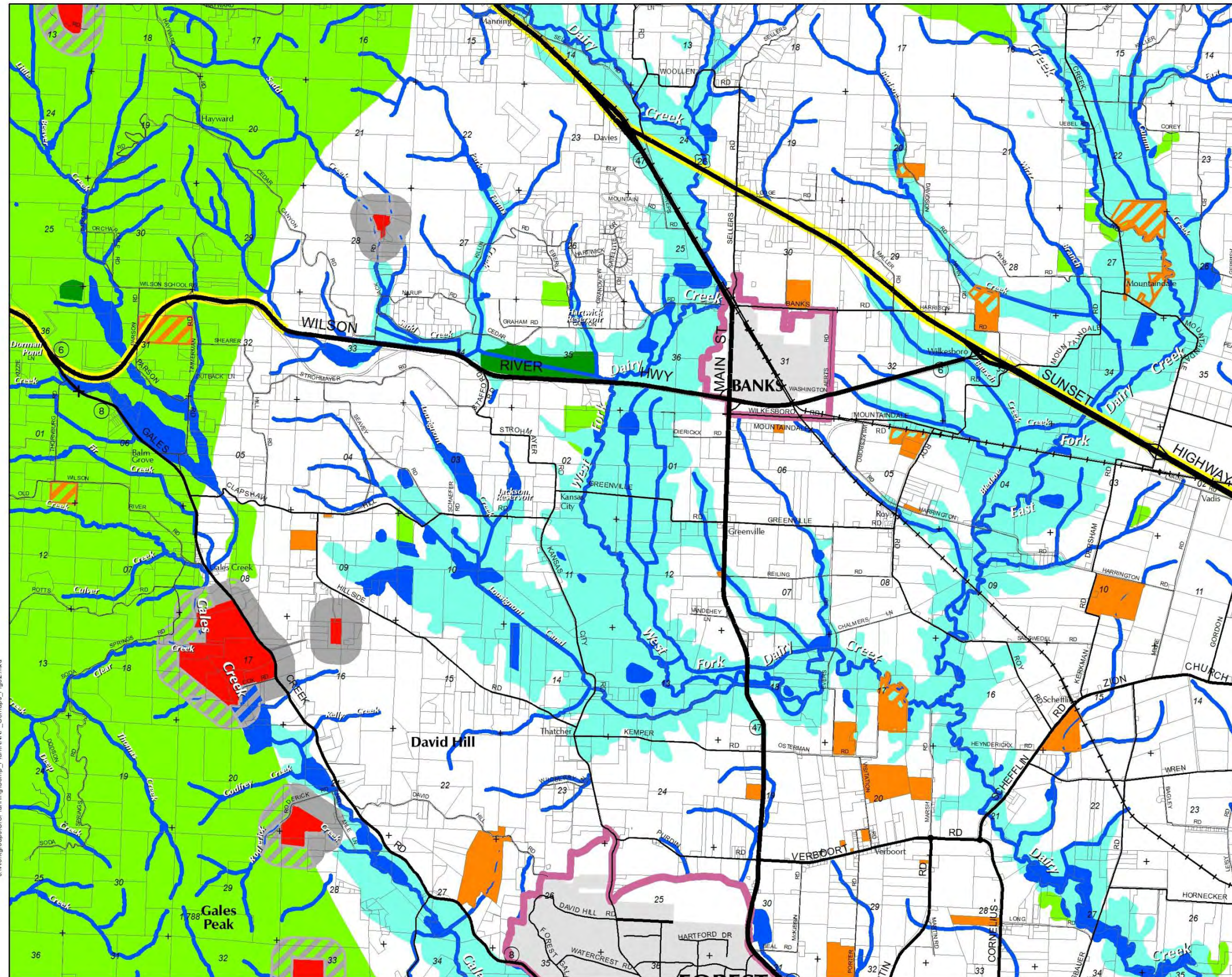



 Scenic Route

**Significant Natural Resources**

 Water Area & Wetland

 Water Area & Wetland and Fish & Wildlife Habitat

 Wildlife Habitat

 Significant Natural Area

**Historic and Cultural Resource Overlay District**

 Historic and Cultural Resource Overlay District

**Mineral and Aggregate Areas**

 District A

 District B

 Urban Growth Boundary

 Incorporated Area

 Resource overlap

1 inch represents 5,000 feet  
0 2,500 5,000  
Feet  
(Original page size is 11 x 17)



Department of Land Use and Transportation  
Planning and Development Services Division





# Washington County Comprehensive Plan

## Rural / Natural Resource Plan

### Goal 5 Resources

- Scenic Route
- Significant Natural Resources**
  - Water Area & Wetland
  - Water Area & Wetland and Fish & Wildlife Habitat
  - Wildlife Habitat
- Historic and Cultural Resource Overlay District**
  - Historic and Cultural Resource Overlay District
- Mineral and Aggregate Areas**
  - District A
  - District B
  - Urban Growth Boundary
  - Incorporated Area
  - Resource overlap

1 inch represents 5,000 feet  
0 2,500 5,000 Feet  
(Original page size is 11 x 17)



Department of Land Use and Transportation  
Planning and Development Services Division

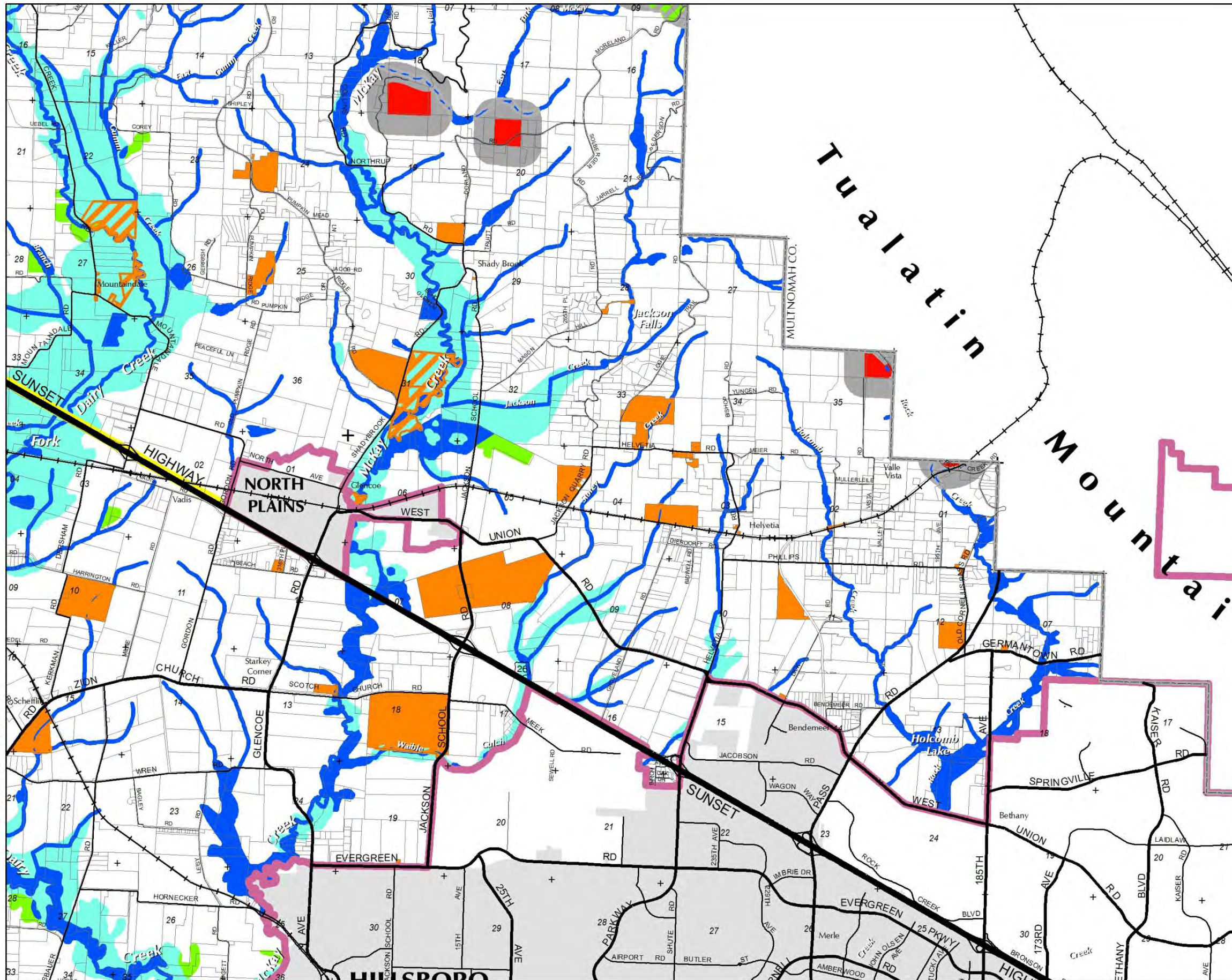





Rural / Natural Resource Plan

# Goal 5 Resources

- Scenic Resources**
- Scenic View
  - Scenic Route
- Significant Natural Resources**
- Water Area & Wetland
  - Water Area & Wetland and Fish & Wildlife Habitat
  - Wildlife Habitat
- Historic and Cultural Resource Overlay District**
- Historic and Cultural Resource Overlay District
- Mineral and Aggregate Areas**
- District A
  - District B
  - Urban Growth Boundary
  - Incorporated Area
  - Resource overlap

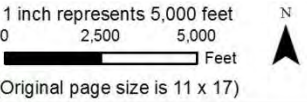

Department of Land Use and Transportation  
Planning and Development Services Division

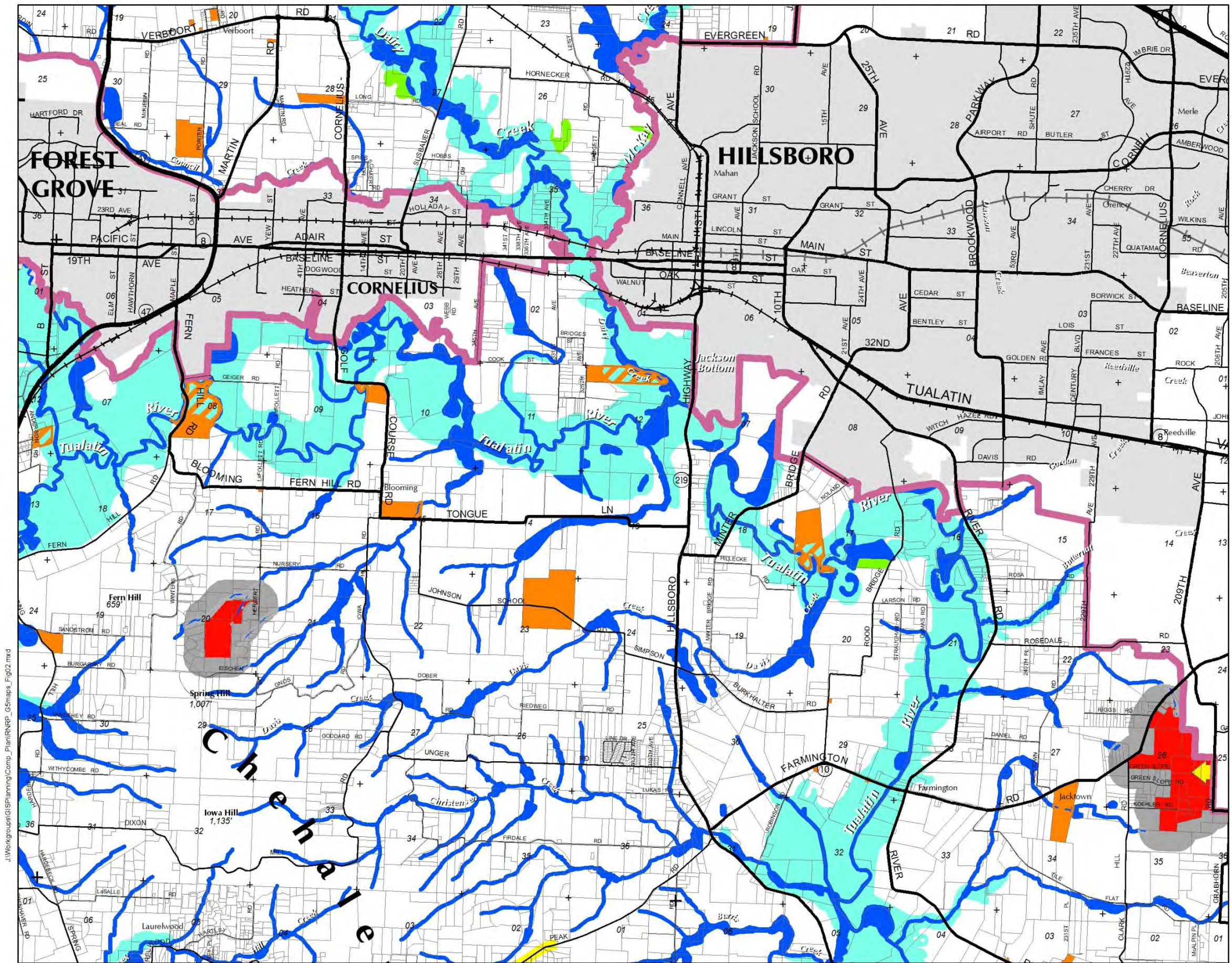

J:\Workgroups\GIS\Planning\Comp\_Plan\RNRP\_G5maps\_Fig02.mxd





Rural / Natural Resource Plan

# Goal 5 Resources

- Scenic Resources**
- Scenic Feature
  - Scenic Route
- Significant Natural Resources**
- Water Area & Wetland
  - Water Area & Wetland and Fish & Wildlife Habitat
  - Wildlife Habitat
  - Significant Natural Area
- Historic and Cultural Resource Overlay District**
- Historic and Cultural Resource Overlay District
- Mineral and Aggregate Areas**
- District A
  - District B
  - Urban Growth Boundary
  - Incorporated Area
  - Resource overlap

1 inch represents 5,000 feet  
0 2,500 5,000 Feet  
(Original page size is 11 x 17)

Department of Land Use and Transportation  
Planning and Development Services Division

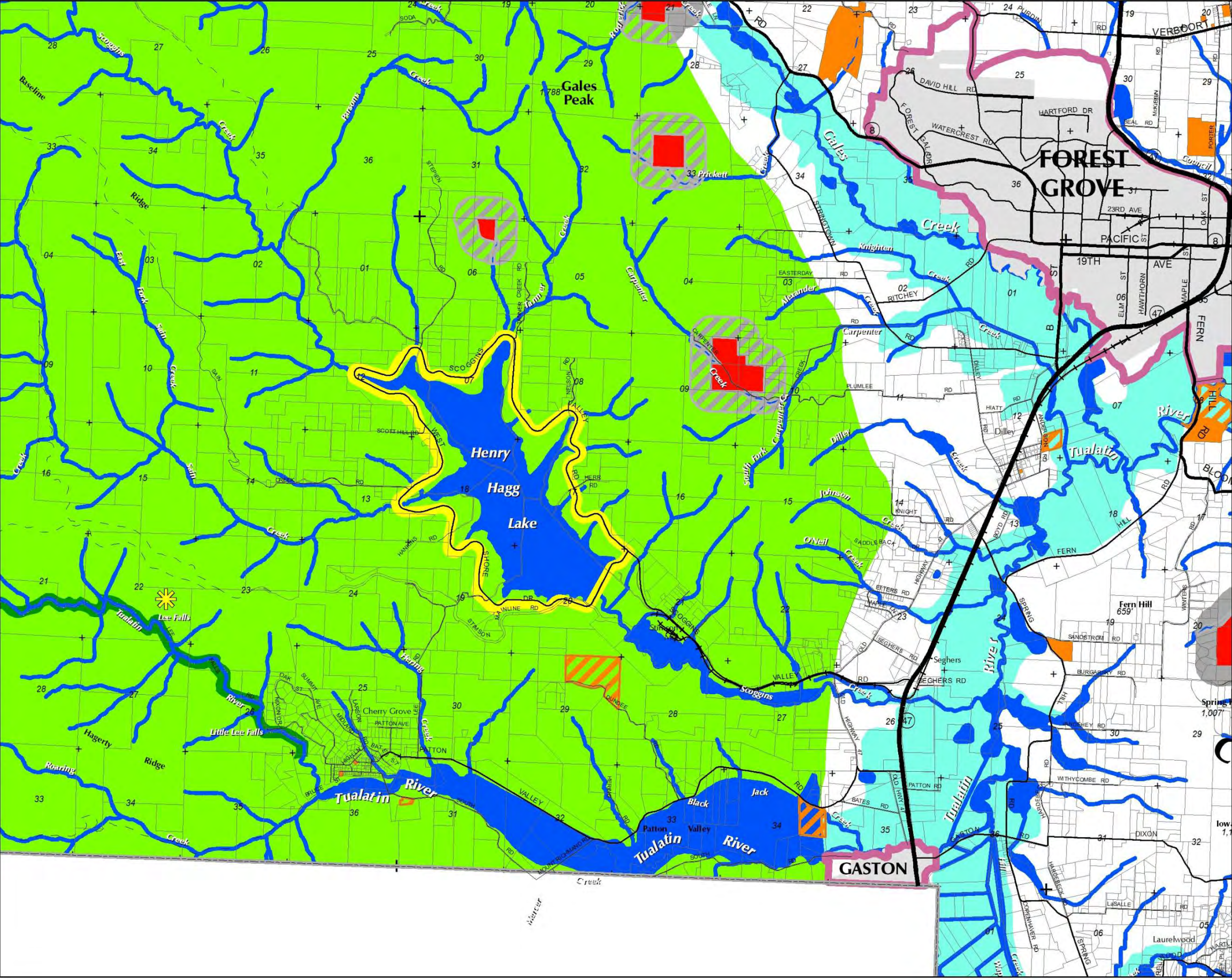

J:\Workgroups\GIS\Planning\Comp\_Plan\RNRP\_G5maps\_Fig02.mxd





Rural / Natural Resource Plan

# Goal 5 Resources

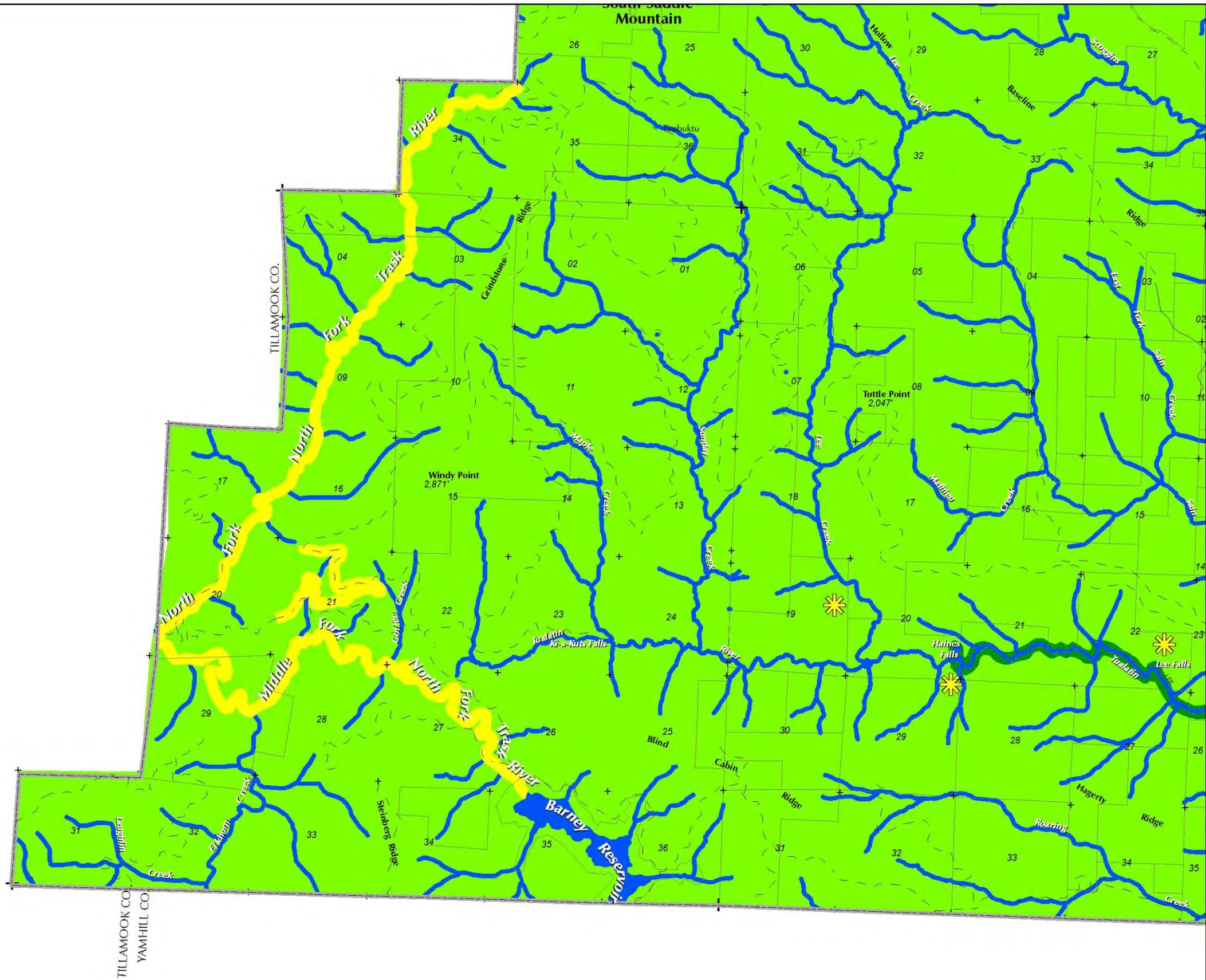

- Scenic Resources**
- Scenic Feature
  - Scenic Route
- Significant Natural Resources**
- Water Area & Wetland and Fish & Wildlife Habitat
  - Wildlife Habitat
  - Significant Natural Area
  - Urban Growth Boundary
  - Resource overlap

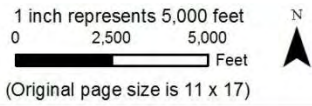

J:\Workgroups\GIS\Planning\Comp\_Plan\RNRP\_G5maps\_Fig02.mxd





Rural / Natural Resource Plan

Goal 5  
Resources

- Scenic Route
- Significant Natural Resources
  - Water Area & Wetland
  - Water Area & Wetland and Fish & Wildlife Habitat
  - Wildlife Habitat
- Historic and Cultural Resource Overlay District
  - Historic and Cultural Resource Overlay District
- Mineral and Aggregate Areas
  - District A
  - District B
- Urban Growth Boundary
- Incorporated Area
- Resource overlap

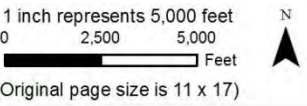

Department of Land Use and Transportation  
Planning and Development Services Division

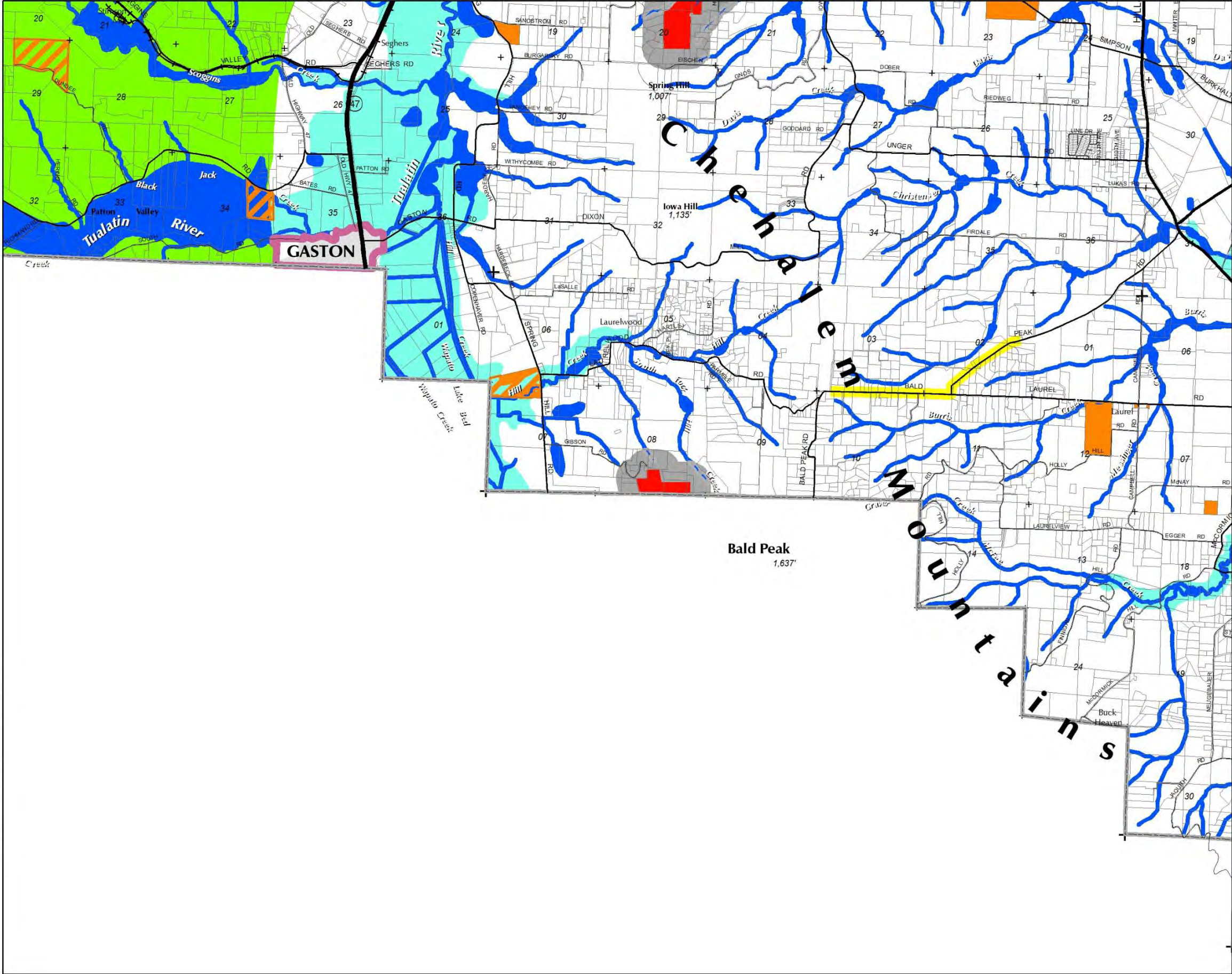





Rural / Natural Resource Plan

# Goal 5 Resources

## Scenic Resources

- Scenic View
- Scenic Route

## Significant Natural Resources

- Water Area & Wetland
- Water Area & Wetland and Fish & Wildlife Habitat
- OpenSpace
- Wildlife Habitat
- Significant Natural Area

## Historic and Cultural Resource Overlay District

- Historic and Cultural Resource Overlay District

## Mineral and Aggregate Areas

- District A
- District B
- Urban Growth Boundary
- Incorporated Area
- Resource overlap

1 inch represents 5,000 feet  
0 2,500 5,000 Feet  
(Original page size is 11 x 17)



Department of Land Use and Transportation  
Planning and Development Services Division

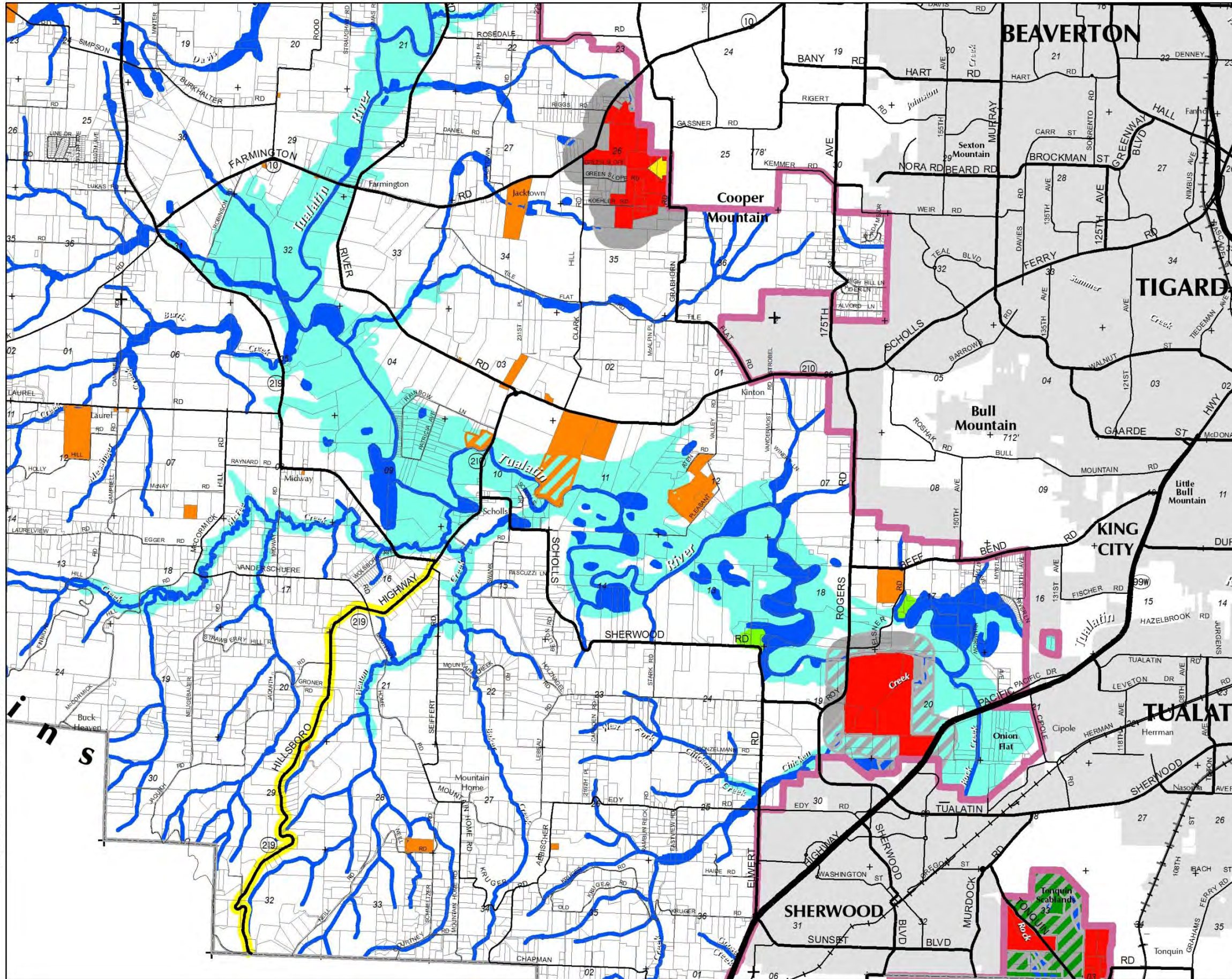





Rural / Natural Resource Plan

Goal 5  
Resources

- Scenic Resources**
- Scenic View
  - Scenic Route
- Significant Natural Resources**
- Water Area & Wetland
  - Water Area & Wetland and Fish & Wildlife Habitat
  - OpenSpace
  - Wildlife Habitat
  - Significant Natural Area
- Historic and Cultural Resource Overlay District**
- Historic and Cultural Resource Overlay District
- Mineral and Aggregate Areas**
- District A
  - District B
  - Urban Growth Boundary
  - Incorporated Area
  - Resource overlap

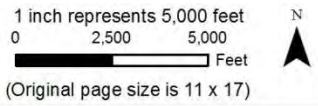

Department of Land Use and Transportation  
Planning and Development Services Division

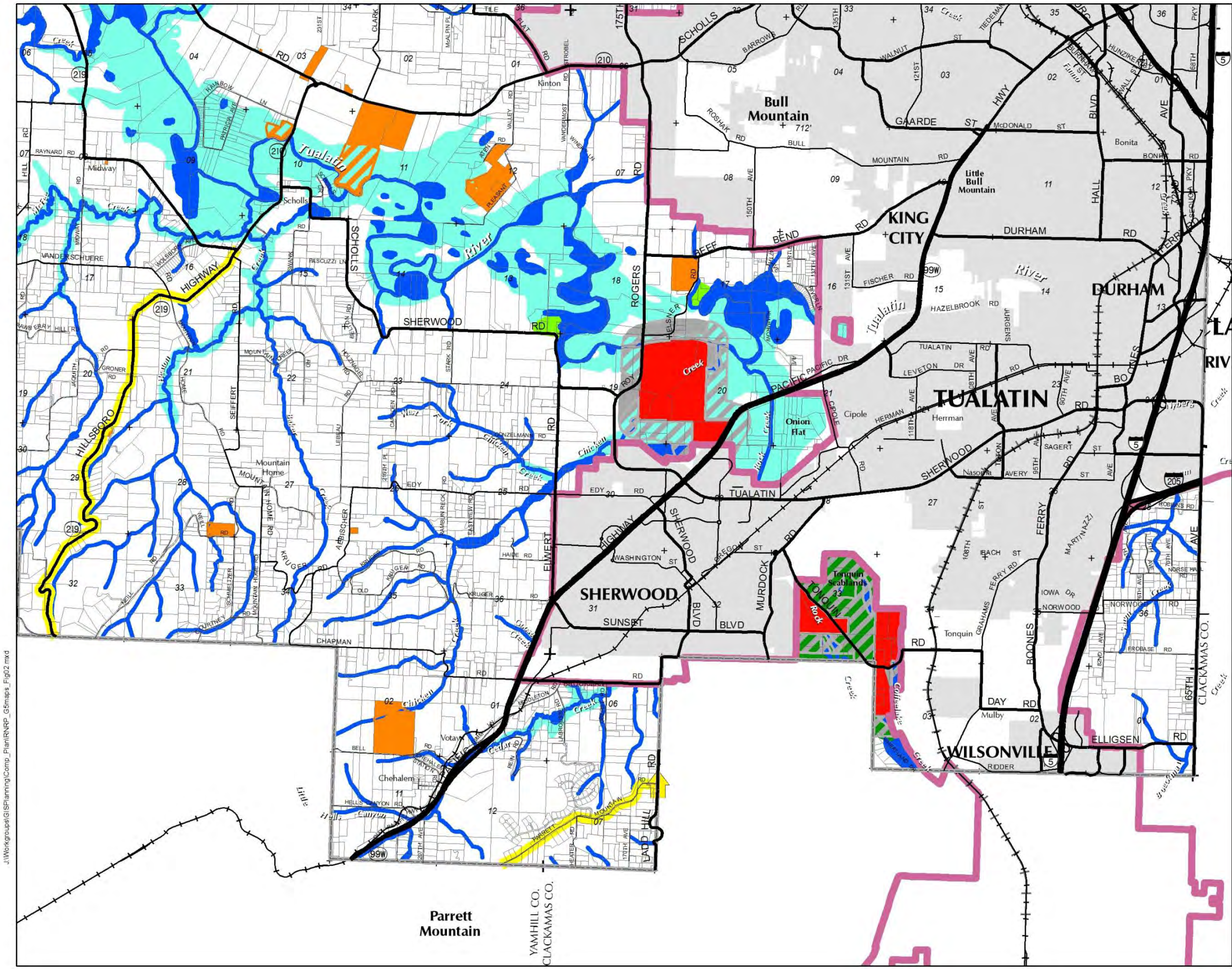





J:\Workgroups\GIS\PlanningComp\_Plan\RNRP\_G5maps\_Fig02.mxd





Rural / Natural Resource Plan

# Areas of Special Concern

-  Area of Special Concern
-  Incorporated Area
-  Urban Growth Boundary
-  County Boundary

1 inch represents 2,300 feet  
0 500 1,000 2,000  
Feet  
(Original page size is 11 x 17)



Department of Land Use and Transportation  
Planning and Development Services Division

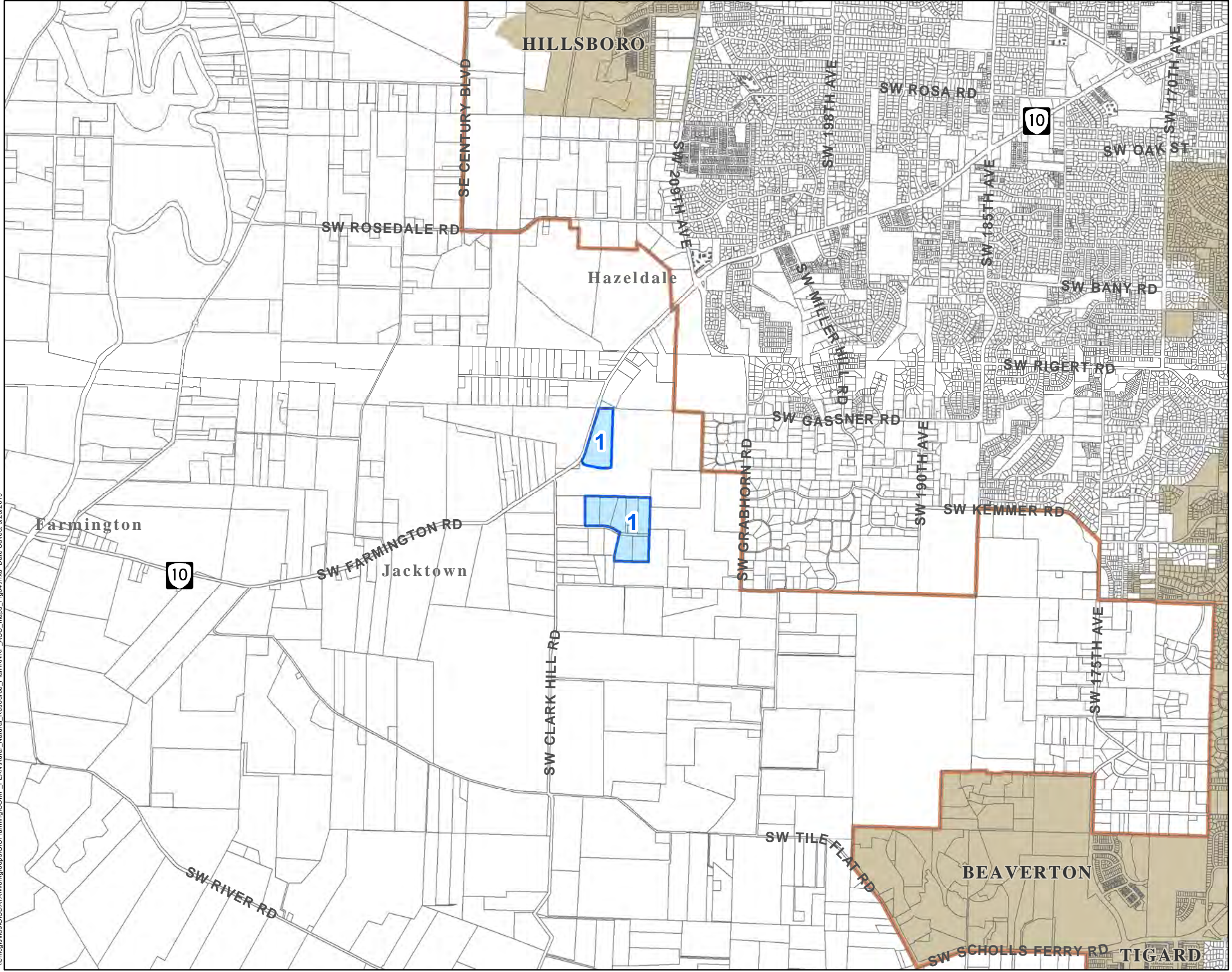

V:\mcs\stas\GIS\DATA\Workgroups\GIS\Planning\COMP\_PLAN\Rural\_Natural\_Resource\_Plan\RNRP\_ASC\_maps\_Fig04.mxd Date Saved: 9/25/2019