



# NW SALTZMAN RD - Laidlaw Road to Bayonne Lane

## Eastern Alignment - Plan



20-2752

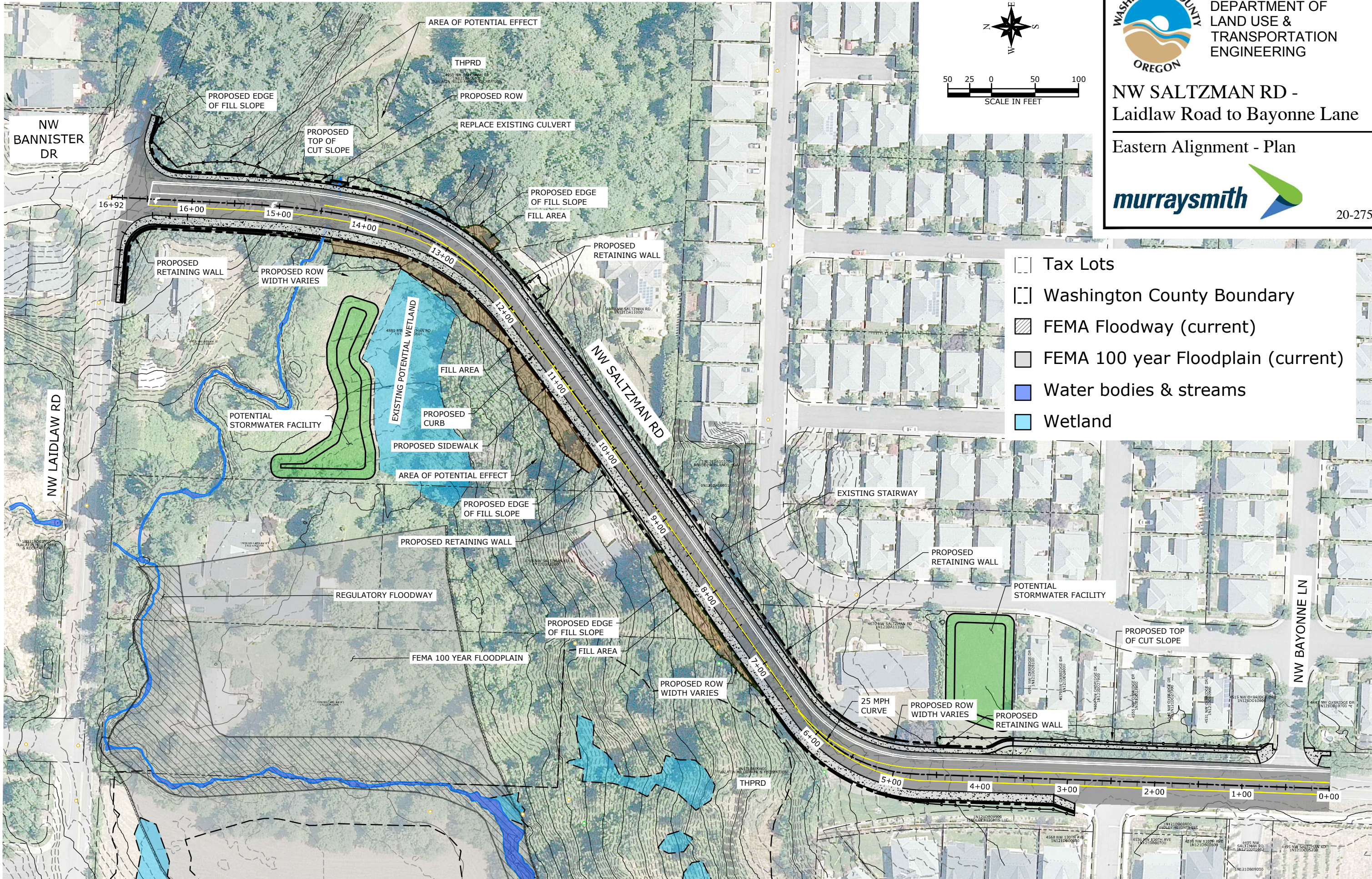
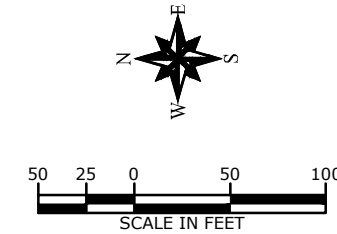

- Tax Lots
- Washington County Boundary
- FEMA Floodway (current)
- FEMA 100 year Floodplain (current)
- Water bodies & streams
- Wetland

C:\PDX\_Projects\20\_2752 - Wash. County - NW Saltzman Rd Realignment\CAD\Figures\Open House\20-2752-OR-C-EAST.dwg ALT 1 4/14/2022 4:05 PM ANGEL CASTRO 23.0s (LMS Tech)